W6NWG W6NWG W6NWG W6NWG

Scope

W6NWG

Palomar Amateur Radio Club Inc.

Post Office Box 73, Vista, California 92085-0073

OCTOBER *** 1992 ** 56 YRS
######## Volume XVIII NO.10

October 7th mtg, 2nd Wed Coffee 7pm and Mtg. @ 7:30pm Carlsbad Safety Ctr, Palomar Airport road to Camino Real, East on Faraday 1/4mi, left to C.S. Ctr., T.B. pg 14,F6. Talk in 146.730 / 147.130

PARC FREQUENCIES USED:
* = patches thru P.Mt.Rptrs. Covering 2,000sq.mi.SDCo
** = patch, local VSTA/FBRK
%% = W6NWG, PARC, WI6B-Ron
107.2 Hz used for all PL's

Load your memories with the PARC frequencies listed:
145.050sPkt(-1), PALMAR, %%
146.175+,PL,Patch, Fallbrook ** WA6IPD, Art Rideout
146.520s, National Simplex
146.535s,Palomar ARC Simplex
146.730-, *Patch-PL, P.Mt.%%
147.130+,PL, *Patch, P.Mt. KA6UAI, Erik Thompson
224.900-, PL, Palomar Mt. WD6HFR, 220 Club of S.D.
METROLINK Pkt 9600 baud %%
446.000s, National Simplex
446.400-, Encinitas link to 147.13 KA6UAI Erik T.
446.500s,Palomar ARC Simplex
449.425-, PL,*Patch, P.Mt.%%

AUTOPATCH OUTLET CENTERS:
WB6FMT-Jerry, P.Mt-> VSTA
WV6Z-Del, P.Mt-> MMSA
N6IZW-Kerry, P.Mt-> LMSA
WA6IPD-Art,Fallbrook>FBRK

CALENDAR
Oct 4 Sun Bike Ride->146.730
Oct 7 Wed PARC Club Meeting
Oct10 Sat PARC VE. Carlsbad

Oct10 SAT HAM SWAP MEET OCSD

Oct15 Thu Board Mtg.@ WA6YOO
Oct17 Sat Endurance Horse Rd 146.73 Rpt use 0500-1800
Oct17-18 Simulated Emg. Test

NEXT CLUB MEETING

Art McBride-KC6UQH has announced that our annual auction will be held October 7th in the Carlsbad Safety Center. See AUCTION for more details.

NO SHOW and TELL this month.

WANT to be a HAM?
(or Dial-a-Ham)

If you or a friend are interested in becoming an amateur radio operator and/or in joining PARC, please contact one of the ELMERS listed:

*** ELMERS ***
CARDIFF, . WB6R, 753-4821
CHULA VISTA, N6RUV, 422-4415
ESCONDIDO ***** Harry Hodges WA6YOO,(PRESIDENT),743-4212
La MESA, . N6UUW, 697-6025
LAKESIDE, . WB6GXR, 561-2211
RAMONA, . . AA6UU, 789-3070
SAN DIEGO, . N6KI, 271-6079
$an Marco$,KC6WAN,Member$hip (Ralph Powell 727-7415)
VISTA, . . KI6JM, 598-0420

Gordon West's 232 page Technician Class, NEW NO-CODE, license preparation book is carried at HRO and Radio Shack dealers for $10. The Ameco books, Novice & Tech (#78.01=#27.01+#28.01) for the same total price, are EXCELLENT.

Prospective amateurs should be encouraged to purchase these book(s) immediately and start working on the multiple choice questions and answers. Mark the questions that you are having problems with and we will try to help you with those you don't understand. Come early to our meetings and see if you can get some of your more difficult questions answered before the meeeting starts.

LAST CLUB MEETING

FANTASTIC MEETING! Bob Kliman had overheads, slides, and movies of amateur radio in the space craft (SAREX) showing how amateur radio is being integrated into routine space life. Almost all astronauts are becoming amateurs and besides UHF/VHF contacts they are planning on installing HF antennas on the space craft. Astronauts are allowed only one private telephone call "home" per mission so amateur radio opens up some interesting possibilities. PARC is offering the Astronauts autopatch privilages when they fly over the San Diego area. Bob commented that the Carlsbad Safety Center audio-visual controls were on a par with the space craft being flown today.

SHOW & TELL: Ron-KM6MW had a homemade portable loaded 20m dipole; Bill-KC6YOX displayed a 2m 3/8th ground plane antenna, and Art-KC6UQH showed off his 2m antenna which works especially well with satellites ..but looks like an oversized egg-beater. A good time

was had by all.

Attendance was 126 with 104 members and 22 guests. Attendance has been consistantly over 100 and increasing with each meeting and we have room for at least 200! This is certainly the place to SEE and be SEEN! Many of our members car pool and come to the meetings. It makes the trip seem shorter.

Those attending, by a show of hands, indicated that they would like to see the club continue to have its meetings at the Carlsbad Safety Center. The Lincoln Middle school cannot handle crowds like we have been drawing lately.

Art-KB6YHZ, Larry-AB6LY and Kay, again supervised the drink and goodie table. Members bringing in goodies were KC6KCQ-Mike (cookies), Duane-WB6R, Paul-N6ISC, and KD6JXX. The goodies were great and you were rewarded with "1" participation ticket each (not per cookie)!

PRESIDENTIAL QRM

WA6YOO 2435 Our Country Rd
Escondido, 92029, 743-4212

Many folks have alleged that Amateur Radio is not doing its share to interest our young people in the Sciences, particularly mathematics and electronics. Well, I'm here to tell you that our club is doing its share! We are entering into a "Partnership in Education" agreement with the Challenger Jr. High School to assist their students in acquiring a thirst for knowledge in the Sciences. So far some of our members have provided equipment on loan, erected towers and beams, and have held QSOs with 7th and 8th grade students on the air. Instrumental in getting this program underway is Frank Forrester, KI6YG, a science teacher at Challenger. If you have extra equipment to loan to the school or wish to donate your time to work on the station, give a lecture to the students in your area of amateur radio expertise, or just talk to the kids over the air, contact Frank at 747-5515 (evenings) or me at 743-4212.

TRAFFIC NET HELP NEEDED

Joe Martina, N6RVO, (assisted by Chuck-N6TJT) manages the nightly NTS net at 8:00 pm on 146.73 is seeking help, particularly those who can operate as SCNV Liaison Stations. At present there are only three stations that can move traffic through Onyx Peak, 146.82. That means that these stations must act as liaison twice a week. They need help. Any station that can check in to take traffic, act as NCS or Alternate NCS, or as Liaison with W6FNO, Onyx Peak, 146.82 at 9:00 pm, even if it's just once a week, would be a great help. Call Joe, N6RVO, or Stan, W9FQN, to volunteer.

OCEANSIDE SWAP MEET

Don't forget that the first Amateur Radio-Computer-Electronics section of the Oceanside Swap Meet will be held on Saturday, October 10th. PARC will be the host and those who can put in a hour or two at our table to answer questions about PARC, our VE tests (held o the same day at the Carlsbad Safety Center), etc. can contact me at the next meeting or call me at 743-4212.

73, Harry Hodges

BOARD of D I R E C T O R S

PRESENT at board meeting -
Pres : Harry Hodges, WA6YOO
VP : Art Mc Bride, KC6UQH
Sec : Nash Williams, W6HCD
Treas: Benton Caldwell,KK6LX
RTech: John Kuivinen, WB6IQS
SCOPE: Stan Rohrer, W9FQN
- also present -
MbrShp: Ralph Powell, KC6WAN
Consti: Jack Hanthorn, KI6JM
Others: KI6YG, KB6MCU,

Club members are invited to attend these meetings to observe the Board of directors in action ..or non-action ..es (and) get an activity pt for attending!

DISCUSSED: finances ($7,942-$1,945 future yrs), $2k future dues now in a certificate for one year, new budget format by treasurer; KI6YG's Challenger School program; constitution es board of directors (4 officers, 3 appointed, & two elected), WI6B (trustee of W6NWG) request to be a board member); packet repeaters going up in the county es impact on 146.73-(146.745- is the problem?), tests done on 146.145 with 10w in Escondido caused no problems; RTTY interest on 146.73, SD & Pendleton traffic during emergencies, MARS RTTY; etc.

APPROVED: WV6Z repeater agreement & use; RTTY paperwork. -SK-

- NEWSLETTER HELPERS -
for Sept 1992 SCOPE
W6TFB, Lloyd Hunt, folding
KC6WAN,Ralph Powell,printing of labels, Giant Computer
WA6YOO,Harry Hodges, staples
N6TCB, Jerry Carter, sorting
KB6YHZ, Art Nye, folding
KB6YHY, Anita Nye, folding
W6OLQ, John Tentor, billing
KI6JM, Jack Hanthorn,folding QTH and refreshments
W9FQN, Stan Rohrer, Editor, SCOPE printing, P.O.Forms

Without these people life would be difficult, THANKS! If you live in Vista or near, we could use some extra help for an hour or so. Call 598-0420 Tues 29th @ 12pm. This equals 1 activity point Great jokes told this time.

- R E C O G N I T I O N -

Bill-KB6MCU borrowed six of the PARC 38AHr emergency batteries for use at the Del Mar Air Show. Bill put in a lot of work on the Air Show ALL THREE days and before. It sounded as if Bill had a fairly extensive ATV set up showing activities occuring at 3-4 places on the base. -SK-

Bill Smith-KB6MCU, Bob Pace-WB6NBU, and Frank Forrester-KI6YG for accepting positions of SANDARC representatives. Harry-WA6YOO will take the 4th representative position. The San Diego Amateur Radio Council is made up of about 10 clubs in San Diego County. SANDARC supports the VE testing program and the Southwestern Division Convention held in San Diego. They will receive participation tickets for the meet-

Palomar Amateur Radio Club Enlistment / Re-enlistment Application

OCT'92

AMATEUR CALL	CLASS OF LICENCE N T T+ G A E
ARRL MEMBER Yes No	DATE FIRST LICENCED
LAST NAME	OLD CALLS
FIRST NAME	DATE OF BIRTH
STREET ADDRESS	RACES Yes No
	ARES Yes No
CITY & STATE	RED FLAG Yes No
ZIP CODE	BLOOD DONOR BLOOD TYPE
HOME PHONE #	WORK OR OTHER PHONE #
THOS. BROS. MAP LOCATION.	INTERESTS
LICENCE EXPIRES	PARC FAMILY MEMBERS

Mail this form with your check to PARC, P.O. Box 73, Vista, Ca 92085-0073 or hand to Ralph, KC6WAN at club meetings. We prefer checks to cash, it's safer and you have a record.

Dues (including Scope) are $12 a year plus $9 for each additional family member at the same address.

Dues are prorated for NEW members: Aug, Sept, Oct, $12; Nov $9, Dec $8, Jan $7, Feb $6, Mar $5, April $4, May $3, June $2, July $1. Family members 75% of full price. Consider paying for two or three years at a time to reduce the work for the membership chairman.

Call, name and complete address are required. Telephone number is requested but may be unlisted in roster if preferred. Other information may be omitted if you feel uncomfortable providing it to the club.

Comments: _____

Join!

HAM RADIO OUTLET

"LARGEST HAM OUTLET IN THE WORLD"
ALL MAJOR BRANDS IN STOCK NOW!

N
CLAIRMONT MESA
HRO

MasterCard VISA cushcraft CORPORATION rconcepts DIAMOND ANTENNA HUSTLER COMET OUTBACKER hy-gain ICOM BENCHER, INC. Astron Tri-Ex US TOWER Kantronics MFJ AMERITRON Larsen Antennas KENWOOD YAESU ALINCO ELECTRONICS AEA TEN-TEC

Open:
10a.m. - 5:30p.m.
Monday thru Saturday

560-4900
or toll free 1-800-854-6046

5375 KEARNY VILLA ROAD, SAN DIEGO

REGISTERED
U.S. PATENT ATTORNEY

723-0620

Loyal M. Hanson - W9WV
Fallbrook, California

FARMERS INSURANCE GROUP
OF COMPANIES

Agent
Tim Hoy
KI6GI

AUTO FIRE
LIFE COMMERCIAL
HEALTH

(619) 466-9770
8911 La Mesa Blvd., Suite 103
La Mesa, CA 91941

No.1 5A Field Day!

Swiech Communication Systems

Two Meter Yagi Great for Packet Radio or FM

Measured Gain 7.5 dBd

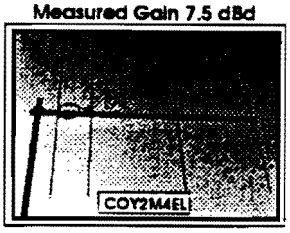

H-Plane beamwidth 60 deg
Bandwidth 144.5-147.5 MHz
SWR < 1.7 at Band Edge
Impedance 50 ohm
Silver Plated Teflon SO-239
Maximum Power 500 Watts
Chemfilm Treatment On Brackets
Balanced Matching System
Two Part RTV Potting
Black Delrin Insulators

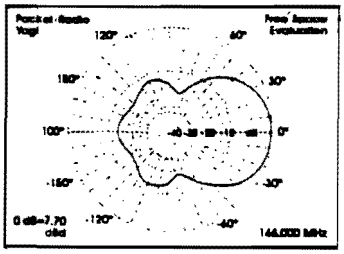

(619) 748-2286
Gene Swiech, WB9COY

KEYS & KEYERS

PK-100 Dual Paddle Key $109.95

PK-103 Single Paddle Key $99.95

PK-105 Hand Key $99.95

Machined brass by Kent of England. Assembled by Palomar in California. Rotary ball bearings. Smooth, effortless action. The greatest improvement in keys in 20 years.

PK-44 Keyer $119.95

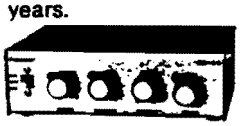

Iambic keying with dot and dash memories. Monitor speaker. Fully adjustable speed, volume, weight, and pitch. Keys any rig old or new.

PK-50 Message Memory Keyer $189.95

New! Easy to learn and easy to use. Four memories. Monitor with variable pitch and volume. Contest serial numbering, pause, etc. *THE* contest keyer. Add $4 shipping. Tax in Calif.

PALOMAR ENGINEERS
Box 455, Escondido, CA 92033, USA
Tel. (619) 747-3343

If your antenna system looks like this and you want it repaired, replaced or even removed, please call for a free estimate! Radio systems installation, repair and removal, and interferance resolution.

Edward Ross, N6GZI
542-1405

Antenna Specialties

AMERICAN EXPRESS **Travel Agency**
Representative

Loreen H.Wilhelmy, CTC
Senior Travel Consultant
N6RAO

FULL SERVICE TRAVEL
2588 El Camino Real, Suite F
Carlsbad, California 92008
(619) 729-6702 Fax (619) 729-3101
(800) 669-9501 (619) 756-2388

CONTES ELECTRIC

Industrial
Commercial
Residential
Lic. # 556187

(619) 749-2699
Joseph Contogenis
P.O. Box 1560
Valley Center
CA 92082

NU6L

Radio Fun

PARC MEMBERS AS OF 7/31/92 PLUS NEW ONES UP TO 9/21/92

KB0AUP	SULLIVAN	739-9225	ESCONDIDO, CA	92029
.N0CPS	PASCHKE	789-9706	RAMONA, CA	92065
KB0DBX	JOHNSTON		MARSHALL, MO	65340
WD0DLN	HONTS	728-0258	FALLBROOK, CA.	92028
.N0EVY	PASCHKE	789-9706	RAMONA, CA	92065
.N0LYN	ARMITAGE	483-7800	SAN DIEGO, CA	92117
.N0MOJ	HOHNBAUM	756-3145	RANCHO SANTA FE, CA	92067
WB0YCQ	KIRSCHNER	722-5394	OCEANSIDE, CA.	92057
WA1CSO	SILVEIRA	846-2272	MIDDLETOWN, RI	02840
KA1VFF	PAQUETTE	430-2845	OCEANSIDE, CA	92054
KU1Y	FENSTERMACHER	945-6511	VISTA, CA	92083
.N1ZB	BODDIE	741-9696	ESCONDIDO, CA	92025
WA1ZEN	AMES	469-7357	SAN DIEGO, CA	92119
WB2A	SAVINO		CARDIFF BY THE SEA, CA	92007
KB2CDY	LEONARD	423-8467	SAN DIEGO, CA	92154
WB2DZH	MADRICK		KEW GARDENS, NY	11415
.N2MBM	MIELE	451-5690	SAN DIEGO, CA	92128
AE2U	BREDIMUS	692-0953	SAN DIEGO, CA	92101
WA3AAJ	WARD	484-3110	SAN DIEGO, CA	92129
.W3ARU	ZIEGLER	943-8366	CARLSBAD, CA	92009
.K3DLC	HURWITZ	278-2280	SAN DIEGO, CA	92117
KA3FBX	FOSTER JR	430-1599	OCEANSIDE, CA	92054
.K3FHT	DI VECCHIO	566-6810	SAN DIEGO, CA.	92131
WA3HHC	TOTH	724-2797	VISTA, CA	92083
WA3IHV	REICHMAN	740-9550	ESCONDIDO, CA	92025
.K3PXX	RUNYON	726-0595	VISTA, CA.	92083
KE4EY	FLEISCHMANN	756-1579	RANCHO SANTA FE, CA	92067
.W4AYU	GATES	363-7196	LAS VEGAS, NV	89117
AB4PQ	LATHAM	736-8847	DELAND, FL	32720
NB4YQU	ORAN	726-2003	VISTA, CA.	92084
KG5FR	ALBRECHTSEN	941-0725	VISTA, CA	92083
.N5HTC	WEBER JR.	273-0406	SAN DIEGO, CA	92109
KB5MU	WILLIAMSON	571-8585	SAN DIEGO, CA.	92117
.N5NLY	WEBER	273-0406	SAN DIEGO, CA	92109
KA5Q	SEALS	944-7373	ENCINITAS, CA	92024
KD6ACH	OLSON	562-2421	SANTEE, CA	92071
KD6ACZ	FINTENOT	262-5448	SAN DIEGO, CA	92102
KD6ADI	KAHLERT		SAN DIEGO, CA	92160
KD6ADJ	MUNDT	744-0693	ELFIN FOREST, CA	92029
WD6AFJ	PALMER	726-2069	VISTA, CA	92083
WD6AHN	DEWEY	728-6912	FALLBROOK, CA.	92028
KD6AKT	STORKE	757-2221	OCEANSIDE, CA	92057
.N6AND	HARLAND	746-4584	ESCONDIDO, CA.	92025
KD6AMZ	KNEESHAW	566-4016	SAN DIEGO, CA	92126
KB6AQS	SWENSON	569-0993	SAN DIEGO, CA.	92117
KD6ASG	MC GRATH	481-8466	SAN DIEGO, CA	92130
KD6ASH	LEDTERMAN	459-3126	LA JOLLA, CA	92037
KC6AST	ARBUTHNOT III	788-1408	RAMONA, CA	92065
KD6AWM	HERNANDEZ	690-4655	SAN DIEGO, CA	92154
WI6B	WILHELMY	756-3133	RANCHO SANTA FE, CA.	92067
.N6BA	MC CULLOUGH	729-2639	CARLSBAD, CA	92008
KD6BAR	GAVIN	433-0760	OCEANDSIDE, CA	92054
.N6BAW	REINICKE	941-3203	OCEANSIDE, CA	92057
KD6BCR	ANGELES	424-5037	SAN DIEGO, CA	92154
KD6BCU	KAMIAB	729-2145	CARLSBAD, CA	92008
WB6BCX	HAMMER SR	943-1137	RANCHO LA COSTA, CA	92089
WA6BEJ	BENSON	944-0639	ENCINITAS, CA	92024
KD6BFN	GARCIA	439-8503	OCEANSIDE, CA	92056
KD6BFR	PALASHEWSKI	741-0201	ESCONDIDO, CA	92025
KE6BH	COUNTRYMAN	757-2520	OCEANSIDE, CA.	92054
KC6BHE	WAGNER	488-2428	SAN DIEGO, CA	92109
.N6BHF	DOBLER	407-4423	POWAY, CA.	92064
KC6BIM	ANDERSON III	487-5044	SAN DIEGO, CA	92127
KC6BJM	SANDFORD	755-5244	DEL MAR, CA.	92014
WB6BJR	JOHNSTON	536-9244	SAN DIEGO, CA	92126
WD6BKC	CRAWFORD	788-8168	RAMONA, CA	92065
WH6BLZ	GLIMPSE	758-2049	VISTA, CA	92083
KC6BPU	YEREBECK	578-0968	SAN DIEGO, CA	92131
.N6BRF	MC CLUSKEY		ENCINITAS, CA	92024
.N6BVU	HUGHES	578-0744	SAN DIEGO, CA	92131
KC6BYU	GALVIN	433-2408	OCEANSIDE, CA	92057
KF6C	COMER	739-8133	SAN MARCO, CA	92069
KK6CA	MILLER	728-3179	FALLBROOK, CA.	92028
KK6CD	SIMPSON	489-5769	ESCONDIDO, CA	92029
.N6CBY	WATSON	272-6464	SAN DIEGO, CA	92107
WH6CH	GARRISON	731-5228	ESCONDIDO, CA	92026
KD6CHB	DOUCETTE	222-1186	SAN DIEGO, CA	92106
.N6CKQ	BROADBENT	755-9179	SOLANA BEACH, CA.	92075
KH6CN	HARPER	483-1648	SAN DIEGO, CA.	92117
KD6CNH	LIVERMON	400-6597	ESCONDIDO, CA	92027
KD6CNI	ATERNO	679-8038	POWAY, CA	92064
KD6CNK	FOX	743-3677	ESCONDIDO, CA	92026
.N6COU	WHIPPLE	758-7163	OCEANSIDE, CA.	92057
.K6CPF	WOODBRIDGE	727-3322	VISTA, CA	92084
KD6CQ	GRISWOLD	434-3261	CARLSBAD, CA	92008
WB6CSH	HAMANN	283-2447	DEL MAR, CA	92014
.K6CV	BASTON JR.	484-7035	SAN DIEGO, CA.	92119
AN6CW	MONDALA	415-0257	SAN DIEGO, CA	92114
KD6CWI	TIOSEJO	679-8977	POWAY, CA	92064
KN6DC	GRAHAM	748-3608	POWAY, CA	92064
KD6DCX	SCHULTZ	698-1454	LA MESA, CA	91941
KK6DD	ALLEN	792-2038	DEL MAR, CA	92014
KN6DH	PARROTT	486-3541	POWAY, CA	92064
KD6DKB	GOFF	756-2189	RANCHO SANTA FE, CA	92067
KD6DKI	MORRIS		EL CAJON, CA	92019
KD6DLF	DORNEY	426-9504	CHULA VISTA, CA	91911
KD6DLQ	GOLDEN	462-2313	SAN DIEGO, CA	92114
KD6DLR	PIERZCHALJLO	425-9798	CHULA VISTA, CA	91910
KD6DLW	WIECHMAN	727-9448	VISTA, CA	92083
KD6DNE	SMITH	598-3913	VISTA, CA	92083
KD6DNW	WILLIAMSON		SAN DIEGO, CA	92116
.N6DNX	LANGJAHR		OCEANSIDE, CA.	92056
WA6DOC	SALZARULO	945-1367	OCEANSIDE, CA.	92057
KD6DPJ	LEMING	789-1070	RAMONA, CA	92065
.N6DSC	WHEELER	747-0539	ESCONDIDO, CA	92033
KB6DSC	BRUIN	277-7142	SAN DIEGO, CA.	92111
KD6DTY	DAVIAU	277-0504	SAN DIEGO, CA	92123
.N6DUR	WAGNER	273-0789	SAN DIEGO, CA.	92117
.N6DVZ	RUGG	630-4386	VISTA, CA	92084
WA6DYV	SHADER	728-7243	FALLBROOK, CA.	92028
KD6EBY	TEMMANT	749-2907	VALLEY CENTER, CA	92082
KD6ECD	DOYLE	742-1573	PALOMAR MOUNTAIN, CA	92060
KD6ECE	CHILDERS	742-1573	PALOMAR MOUNTAIN, CA	92060
.N6EDK	NICKERSON	726-2083	VISTA, CA	92083
AA6EE	HEISE	789-3674	RAMONA, CA	92065
.N6ELP	CRUMPTON	753-5647	ENCINITAS, CA	92024
.N6ELN	HARTIBET	434-3510	CARLSBAD, CA	92008
KD6EPO	JOHNSON		IMPERIAL BEACH, CA	91933
.K6ERN	INSKEEP	589-0636	JAMUL, CA.	92035
WA6ESG	CASTAGNA	726-5236	VISTA, CA.	92083
KD6EUP	PIERCE	758-3434	VISTA, CA	92083
NH6EN	MC CARTHY	945-7391	OCEANSIDE, CA.	92056
.N6EYP	LINCOLN	744-5097	SAN MARCOS, CA.	92069
KD6FEU	HICKS	765-0389	JULIAN, CA	92036
KD6FKG	WELLS	599-9139	SAN MARCOS, CA	92069
KD6FKN	STATZER	434-1937	CARLSBAD, CA	92008
KD6FKI	SANDWELL	729-6308	CARLSBAD, CA	92008
KD6FKK	RICHARDS	756-9429	RANCHO SANTA FE, CA	92067
KD6FKM	LEE	571-3178	SAN DIEGO, CA	92111
KD6FKN	KIRST	721-3644	OCEANSIDE, CA	92054
KD6FKO	EMIDY	981-8520	ESCONDIDO, CA	92027
KD6FKP	BRYAN	475-4469	SPRING VALLEY, CA	91977
.N6FMK	BOWEN	941-9492	VISTA, CA.	92084
WB6FMT	HOUSER	758-4388	VISTA, CA.	92084
KD6FPL	MILLER	258-6722	SANTEE, CA	92071
KA6FPS	ROHRER	749-0276	VALLEY CENTER, CA.	92082
KD6FQU	BELL		SAN DIEGO, CA	92131
.N6FTV	FALLS	728-2729	FALLBROOK, CA.	92028
WD6FWE	JOHNSON	758-4187	CARLSBAD, CA.	92008
KK6FX	BROWN	758-4794	OCEANSIDE, CA.	92056
.N6FXL	BOEPPINGER	745-4436	ESCONDIDO, CA.	92025
KD6FY	BELFIELD	487-7005	SAN DIEGO, CA.	92128
.N6FYJ	RUTLEDGE	745-0986	ESCONDIDO, CA	92027
.N6FYX	SCHAACK	598-3794	VISTA, CA	92083
KC6FZN	HARRIS	471-2876	SAN MARCOS, CA	92069
WD6FZX	LOCKE	274-0808	SAN DIEGO, CA	92109
KD6GDL	SHELTZER	466-6213	SAN DIEGO, CA	92119
KD6GEH	MACDONALD	729-8818	CARLSBAD, CA	92008
KD6GFX	NOBLIT	723-3486	FALBROOK, CA	92028
KC6GFY	HAFNER	727-4078	VISTA, CA	92084
.N6GHD	CAREY	224-9300	SAN DIEGO, CA.	92107
KA6GHE	PATCHEL	581-2628	SAN DIEGO, CA.	92117
KI6GI	HOY	469-2920	LA MESA, CA.	91944
.N6GJW	FOLSOM	789-8348	RAMONA, CA.	92065
KB6GKE	MORRIS	433-4269	OCEANSIDE, CA	92054
KD6GLF	REYNANTE	672-8950	SAN DIEGO, CA	92127
KD6GMJ	ANDERSON	480-6382	ESCONDIDO, CA	92027
KD6GMM	ROODHUYZEN	284-3184	SAN DIEGO, CA	92105
KD6GMS	HUNT	433-4620	OCEANSIDE, CA	92054
.N6GMW	FANNESTOCK	741-1840	ESCONDIDO, CA	92027
KK6GO	HUGGIN	224-8948	SAN DIEGO, CA	92106
.N6GOS	BECK	756-2726	RANCHO SANTA FE, CA.	92067
KD6GPO	HERN		SAN DIEGO, CA	92111
KA6GRG	CALYERT	726-2612	VISTA, CA.	92084
KC6GVM	KINNEY	756-2331	RANCHO SANTA FE, CA	92067
.N6GW	WENZ	222-5575	SAN DIEGO, CA.	92106
.N6GWJ	FANNESTOCX	741-1840	ESCONDIDO, CA.	92027
WB6GXR	MC BRIDE	561-2211	LAKESIDE, CA.	92040
WA6GYQ	CRAIG		VISTA, CA	92084
KD6GZ	KHEESHAN	566-4016	SAN DIEGO, CA	92126
.N6GZI	ROSS	297-7758	SAN DIEGO, CA.	92116
.K6HAV	CROSSMAN	328-2318	SALT LAKE CITY, UT	84103
.N6HC	HODGSON	272-9778	SAN DIEGO, CA.	92117
.N6HCD	WILLIAMS	728-3574	BONSALL, CA.	92003
WB6HFE	RAMME	757-9365	OCEANSIDE, CA.	92057
KD6HFI	MORRINGTON	724-4736	VISTA, CA.	92084
KD6HGD	FRIEDEN		VISTA, CA	92084
WB6HHV	BROCK	566-3799	SAN DIEGO, CA	92126
KE6HI	BOURHENNE	753-2542	CARDIFF BY THE SEA, CA	92007
.N6HLB	CRAIG SR.	757-1272	OCEANSIDE, CA.	92054
.N6HLY	BALL	487-6272	SAN DIEGO, CA	92128
WB6HMY	LA POINTE	722-6054	OCEANSIDE, CA.	92054
KD6HPQ	MARTINEZ, JR	583-7807	LEMON GROVE, CA	91945
KC6HPY	MONTHEI	723-8368	FALLBROOK, CA	92028
WA6HQN	COPLEY	753-2605	ENCINITAS, CA.	92024
WB6HSZ	CAMPBELL	724-1764	VISTA, CA.	92083
KD6HTC	PENNIMAN	944-1962	ENCINITAS, CA	92024
.N6HTT	SCHMIDT	727-4004	VISTA, CA	92084
KC6HTZ	SELF	587-1201	LA JOLLA, CA	92037
KD6HUH	SEALS	944-7373	ENCINITAS, CA	92024
KD6HVN	DAUBMAN	489-5250	SAN MARCOS, CA	92069
.N6HW	BAUMGARTNER		OXNARD, CA.	93030
KD6HWL	LAO	586-0801	SAN DIEGO, CA	92126
WA6HYB	PUGH	433-4445	OCEANSIDE, CA.	92057
WA6HYC	WATT	439-8814	OCEANSIDE, CA.	92054
.K6HZ	YACABUCCI	223-3927	SAN DIEGO, CA.	92107
.K6IOQ	CARRY	582-7318	SAN DIEGO, CA.	92120
.N6IOH	BROWN	433-7600	OCEANSIDE, CA.	92057
.N6ICN	KELLOGG	944-9135	ENCINITAS, CA	92024
.N6ID	VANDENBERG	686-5825	RIVERSIDE, CA	92501
.N6IE	FERRANTO	277-0587	SAN DIEGO, CA.	92111
.K6II	HOLM	726-4333	VISTA, CA.	92084
KK6IL	KOLB	789-6015	RAMONA, CA	92065
KI6IM	BURNS	753-7972	OLIVENHAIN, CA	92024
KB6IME	ALLEN	748-3321	POWAY, CA	92064
.N6INI	SMITH	273-1120	SAN DIEGO, CA.	92117
.N6INM	CROSSMAN	328-2318	SALT LAKE CITY, UT	84103
WB6IOV	LOWELL	436-6714	CARLSBAD, CA.	92008
WA6IPD	RIDEOUT	728-6834	FALLBROOK, CA.	92028
KA6IQA	LAFLEUR	581-3993	SAN DIEGO, CA	92117
WB6IQS	RUIVIMEN	724-8360	VISTA, CA.	92085
.N6IRM	INSKEEP	722-2201	OCEANSIDE, CA.	92054
.N6ISC	LACKEY	727-8777	SAN MARCOS, CA.	92069
AD6IU	MIROAS	942-5497	CARLSBAD. CA	92009
.W6IUG	WEST	566-7089	SAN DIEGO, CA.	92131
KD6IUQ	JAMES JR	421-2488	CHULA VISTA, CA	91911
KA6IYB	VANDENBERG	686-5825	RIVERSIDE, CA	92509
KD6IYD	SEALS	944-7373	ENCINITAS	92024
KD6IVF	COOK	757-5671	OCEANSIDE, CA	92057
WA6IWK	PATCHEL	581-2628	SAN DIEGO, CA.	92117
.N6IZK	HALE	471-2903	SAN MARCOS, CA	92069
.W6IZS	HICKMAN	466-4702	LA MESA, CA.	91941
NC6J	CHAMBERS	560-4560	SAN DIEGO, CA.	92111
NR6J	FULTON	788-0824	RAMONA, CA	92065
KD6JA	BERG	729-8408	CARLSBAD, CA.	92008
KD6JAY	LAMHEAD	561-8824	EL CAJON, CA	92021
KD6JKX	HOFF	654-2699	SAN JACINTO, CA	92583
KI6JM	HAWTHORN	598-0420	VISTA, CA.	92084
KD6JPP	MCCALLUM	225-0661	SAN DIEGO, CA	92106
.K6JQE	HEID	755-4838	SOLANA BEACH, CA	92075
.W6JRQ	HUCKABAY	722-3248	OCEANSIDE, CA.	92054
.N6JSP	HARVEY	741-0391	SAN MARCOS, CA.	92069
WB6JYS	ROUSE	757-2260	OCEANSIDE, CA.	92054
WA6JWC	TAAFF	942-2165	ENCINITAS, CA	92024
WA6JXE	KELLOUGH	943-0833	LA COSTA, CA	92009
KD6JXK	HEBERT	447-8672	EL CAJON, CA	92019
KD6JXN	REID	566-2561	SAN DIEGO, CA	92126
KD6JXO	MILLER	445-2696	ALPINE, CA	91903
KD6JXX	GUNN	721-8727	OCEANSIDE, CA	92056
KD6JRY	MERRELL	727-8216	VISTA, CA	92084
.N6JZB	COOK	278-4767	SAN DIEGO, CA	92111

.N6KC	DEWEY	272-2257	SAN DIEGO, CA	92117
KC6KCQ	DOYLE SR.	742-1573	PALOMAR MOUNTAIN, CA	92060
.N6KQZ	FORETIC	452-7307	SAN DIEGO, CA	92122
KD6KHS	FISCHER	749-1337	VALLEY CENTER, CA	92082
KD6KHT	NGUYEN	538-0217	SAN DIEGO, CA	92129
.N6KI	VERNACCHIA	271-6079	SAN DIEGO, CA.	92126
NA6KIN	STAFFORD	423-0972	SAN DIEGO, CA	92154
KI6KM	BETTERTON	744-3113	SAN MARCOS, CA	92069
.N6KTE	KRIST	941-3555	VISTA, CA.	92083
KD6KTX	CANADAY	763-0214	AMZA, CA	92539
KD6KVD	CANADAY	763-0214	AMZA, CA	92539
.N6KVW	SEABORN	745-6207	ESCONDIDO, CA	92025
.N6KVO	TEACH	745-7196	ESCONDIDO, CA	92025
.N6KVY	WONG		SAN DIEGO	92124
AA6KY	DUTCHER	465-0831	LA MESA, CA	91942
NA6KZN	HEITGER	324-2955	CATHEDRAL CITY, CA	92234
WU6L	CONTOGENIS	749-2699	VALLEY CENTER, CA.	92082
WF6L	LEONELLI	757-7008	OCEANSIDE, CA.	92056
.N6LCT	SEAMAN	724-0996	VISTA, CA	92084
KD6LDE	DAFFARA	788-1824	RAMONA, CA	92065
KD6LDG	YOUDE	436-4749	CARLSBAD, CA	92009
KD6LDI	NOBILE	729-6060	CARLSBAD, CA	92008
KD6LDK	ADRIAN	272-1265	SAN DIEGO, CA	92117
WB6LDK	BOURHENNE	683-6201	OAKHURST, CA	93644
WB6LEH	RISELEY	744-7654	SAN MARCOS, CA	92069
KD6LEJ	WARNER	560-9451	SAN DIEGO, CA	92123
.N6LEZ	LITCHMAN	724-7542	VISTA, CA	92083
KN6LF	HUEY	729-6019	CARLSBAD, CA	92008
.K6LHJ	PEARCE	724-6155	OCEANSIDE, CA.	92056
KD6LPP	JUDSON	582-7124	SAN DIEGO, CA	92115
KD6LQY	BRIGGS	679-6773	POWAY, CA	92064
KD6LRA	MALAN	457-9688	SAN DIEGO, CA	92037
KD6LRB	PARKS	789-2291	RAMONA, CA	92065
KC6LRH	HOUSER	758-4388	VISTA, CA	92084
.N6LTY	HART	743-7532	ESCONDIDO, CA.	92026
KD6LUK	DENNIS	452-4811	CARLSBAD, CA	92008
KD6LUN	QUICK	558-1540	SAN DIEGO, CA	92122
KD6LUO	REYNOLDS		BONSALL, CA	92003
.N6LWM	KANE	944-0198	CARLSBAD, CA	92009
KK6LX	CALDWELL	729-5161	CARLSBAD, CA.	92008
AB6LY	GUGLE	439-4109	OCEANSIDE, CA	92057
.K6LYL	BUNDE	566-0252	SAN DIEGO, CA	92126
KB6MBL	ROSS	272-6395	SAN DIEGO, CA.	92109
KB6MCU	SMITH JR.	582-2313	SAN DIEGO, CA	92115
WB6MEI	HAMMOND	560-9549	SAN DIEGO, CA.	92123
.K6MHG	CORWIN	746-9873	ESCONDIDO, CA	92027
.N6MK	KIESNER	942-8747	CARLSBAD, CA	92009
KD6MKC	MARCHAND	728-8220	FALLBROOK, CA	92028
AY6MKE	NGUYEN	538-0217	SAN DIEGO, CA	92129
KC6MLN	MOBLIT	723-3486	FALLBROOK, CA	92028
KC6MOA	RICHARDSON	769-1144	RAMONA, CA	92065
WA6MOS	PEYNEY	729-1401	CARLSBAD, CA.	92008
KD6MPZ	LINCOLN	436-9983	LEUCADIA, CA.	92024
.N6MQV	NIELSEN II	945-8878	VISTA, CA	92083
KK6MS	GRAF	630-6864	VISTA, CA	92083
KD6MTH	LUPERCIO	660-8605	EL CAJON, CA	92019
KD6MTL	BURT	944-1276	ENCINITAS, CA	92024
KC6MTX	FILIPPO	598-1124	VISTA, CA	92083
KD6MUJ	RODRIQUEZ	262-6708	SAN DIEGO, CA	92105
WA6MUM	BAKER	749-3458	ESCONDIDO, CA	92026
.N6MVC	KMAB	453-2361	SAN DIEGO, CA	92122
KN6MW	MIELY	753-9343	CARLSBAD, CA	92009
KB6MWH	THOMPSON JR.		SPRING VALLEY, CA	91977
KC6MWJ	WOODWARD JR.	729-1019	CARLSBAD, CA	92008
KC6MWR	LUTTMAN	439-7056	OCEANSIDE, CA	92054
.N6MYM	DIPERT		SANTA YSABEL, CA.	92070
.N6MAU	PAKASKI		CARLSBAD, CA.	92008
.WB6MBH	DOIG	741-1320	ESCONDIDO, CA.	92025
WB6MBU	PACE	693-4955	SAN DIEGO, CA	92131
KC6MEC	POULOS	223-3952	SAN DIEGO, CA	92106
KD6MFN	MEYER	295-2130	SAN DIEGO, CA	92103
.N6MKB	GALLEGOS	598-0422	VISTA, CA	92083
KD6MMI	EMBURY	485-9430	SAN DIEGO, CA	92127
KB6MMK	ASHLEY	741-2560	ESCONDIDO, CA.	92025
WA6MMC	ASHLEY	741-2560	ESCONDIDO, CA.	92025
WA6MNC	RIVERA	724-2383	VISTA, CA.	92084
.N6MNI	SCHLESINGER	748-8391	POWAY, CA.	92064
.N6MNP	HEALEY			
.N6MNQ	HEALEY			
KC6MPH	NORMAN	945-7225	VISTA, CA	92084
.N6MQZ	HULBERT	724-5431	VISTA, CA.	92084

KC6HRB	MOSSMAN		SAN MARCOS, CA	92069
KB6NRL	KLEIN JR.	727-5429	SAN MARCOS, CA.	92069
KX6NS	BOEHME	273-0703	SAN DIEGO, CA	92117
KC6NSA	DUNLAO	672-2594	SAN DIEGO, CA	92129
WB6NUV	MC CONAHAY	748-6546	POWAY, CA.	92064
KB6NUY	COATES	439-2165	OCEANSIDE, CA.	92056
.N6NWR	O'NEIL	721-9042	OCEANSIDE, CA	92057
KB6NZA	BURGESS		ESCONDIDO, CA.	92030
.N6NZX	BURGESS		ESCONDIDO, CA.	92030
NE6O	COOPER	727-8446	VISTA, CA	92083
.N6OAN	WILLIAMS	486-4101	POWAY CA	92064
.N6OAO	WILLIAMS	486-4101	POWAY CA	92064
WB6OBH	HAYES	744-6213	SAN MARCOS, CA.	92069
KB6OBT	LIMBOCKER	439-8218	OCEANSIDE, CA	92054
.N6ODG	STEWART	745-4077	SAN MARCOS, CA.	92069
.N6ODU	HAMILTON	749-0385	VALLEY CENTER, CA	92082
KQ6OG	PARIS	599-9864	VISTA, CA	92083
KC6OHP	MILLSAP	698-7887	LA MESA, CA	91942
.N6OJZ	LA ROSE	480-6707	ESCONDIDO, CA	92029
.N6OLE	KEMPER	561-2852	EL CAJON, CA	92027
.N6OLQ	TENTOR	672-3891	SAN DIEGO, CA.	92129
KA6OLZ	STEPHENS	434-1391	CARLSBAD, CA	92008
AA6OM	NASSIE	747-5872	ESCONDIDO, CA	92026
KA6OMA	STEPHENS	434-1391	CARLSBAD, CA	92008
.N6OML	POWELL	672-3871	SUN CITY, CA	92381
.N6OPD	CRABTREE	434-2217	CARLSBAD, CA.	92008
.N6OPP	BLACKMORE	630-9002	OCEANSIDE, CA	92056
.N6OSB	MAGNET	558-8601	SAN DIEGO, CA	92122
KX6OT	POOLE	726-3551	VISTA, CA	92084
.N6OVP	LIEN	485-1538	SAN DIEGO, CA.	92128
KC6OXZ	SMITH	749-6828	VALLEY CENTER, CA	92082
.N6OYG	MUSIL	598-8772	VISTA, CA	92083
.N6OYJ	MUHM	453-4563	SAN DIEGO, CA.	92122
KY6P	GALKA	453-9446	SAN DIEGO, CA	92122
KC6PAR	KIRKES	742-1693	PALOMAR MOUNTAIN, CA	92060
KC6PAS	KIRKES	742-1693	PALOMAR MOUNTAIN, CA	92060
KB6PCF	PARKER	272-1409	SAN DIEGO, CA.	92117
.N6PDZ	BARKER	726-2616	VISTA, CA.	92083
.N6PEA	BARKER	726-2616	VISTA, CA.	92083
.N6PGU	SPERRY	222-1186	SAN DIEGO,CA	92106
WB6PKE	MEHRSTER	747-2223	ESCONDIDO, CA	92026
KN6PN	DIENGOTT	583-2053	SAN DIEGO, CA	92120
.K6PP	HORRALL	442-3716	EL CAJON, CA.	92020
KA6PPD	HEISMANN	726-1657	VISTA, CA.	92084
KC6PPN	NORMAN	945-7225	VISTA, CA	92084
.N6PQQ	DE MONTEGRE	726-0353	VISTA, CA.	92083
.N6PRC	ANCELL JR.	224-5975	SAN DIEGO, CA	92107
KC6PBH	BISHOP	758-2509	OCEANSIDE, CA	92056
KC6PRW	THARP	945-7225	VISTA, CA	92084
.K6PUN	GORDON	729-0739	CARLSBAD, CA.	92008
KN6PY	LARSON		OCEANSIDE, CA	92057
WB6QA	GRILL	726-3572	VISTA, CA	92083
KC6QBD	GEARHART	433-7722	OCEANSIDE, CA	92054
KA6QBH	RANDOLPH	270-2892	SAN DIEGO, CA	92117
WA6QBO	WILLIAMS	757-3734	SAN LUIS REY, CA.	92068
KB6QC	BREHM	634-1343	CARLSBAD, CA	92009
.N6QCA	DAVIS	582-4324	SAN DIEGO, CA.	92120
.N6QDB	ROHRER		REDLANDS, CA	92374
KA6QFF	MC CORMICK	724-6361	VISTA, CA.	92084
KB6QH	GREGORY	461-0124	SAN DIEGO, CA.	92119
KF6QH	FRANKLIN	726-4022	VISTA, CA.	92084
KC6QHJ	RAUGLE	578-4369	SAN DIEGO, CA	92131
.N6QJE	CALL	729-0850	CARLSBAD, CA.	92008
.N6QJO	FERGUSON	630-1646	VISTA, CA	92084
KC6QJR	OORR	944-0753	ENCINITAS, CA	92024
KC6QJW	BREDIMUS	692-0953	SAN DIEGO, CA	92101
WB6QLC	COY	792-5402	SAN DIEGO, CA	92130
.N6QMI	FOGDAHL	729-2156	CARLSBAD, CA.	92008
KC6QMR	BUCKINGHAM	480-9108	ESCONDIDO, CA	92026
KJ6QO	HERBSTER		FPO AP 96667-1153	96667
KC6QOJ	ALLEN		ENCINITAS, CA	92024
.N6QQF	RATH	721-1653	OCEANSIDE, CA.	92057
WA6QQQ	GONSETT	723-2700	FALLBROOK, CA	92028
KE6QV	FAY	433-1258	OCEANSIDE, CA	92054
.N6QVM	VERNACCHIA	578-0427	SAN DIEGO, CA.	92126
.N6QWE	ALDEN	940-1840	OCEANSIDE, CA	92056
WA6QWU	ROWCLIFFE	698-7874	SAN DIEGO, CA	92119
KA6QXM	AMER	436-5807	CARDIFF, CA	92007
KC6QXU	BANANDO	749-8217	VALLEY CENTER, CA	92082
WB6R	STEDMAN	753-4821	CARDIFF, CA.	92007
.N6RAO	WILHELMY	756-3133	RANCHO SANTA FE, CA.	92067
WB6RBJ	SINN	434-8597	CARLSBAD, CA	92008
.N6RBS	OLSON	741-0040	ESCONDIDO, CA.	92029
KC6REV	RICHARDSON	789-1144	RAMONA, CA	92065
KI6RF	SIMMONS JR.	222-4209	SAN DIEGO, CA	92107
.N6RGZ	ELMASSIAN		ENCINITAS, CA	92024
.N6RHS	STEDMAN	753-4821	CARDIFF, CA.	92007
KB6RIW	ROBERTS	729-9115	CARLSBAD, CA	92008
KC6RNY	O'CONNOR	789-5348	RAMONA, CA	92065
.N6RPF	COOK	563-8414	SAN DIEGO, CA	92104
KC6RPF	CARTAGA	575-1941	SAN DIEGO, CA	92154
KC6RQJ	THEISEN	277-5519	SAN DIEGO, CA	92111
KC6RSF	SAUNDERS	727-4286	SAN MARCOS, CA	92069
WB6RTY	NEUMAN	471-0034	SAN MARCOS, CA.	92069
.N6RUV	GRANT	422-4415	CHULA VISTA, CA	92010
.N6RVA	PATOCKA	225-8013	SAN DIEGO, CA	92106
.N6RVO	MARTINA	433-6805	OCEANSIDE, CA.	92057
.N6RWB	HAM, JR	470-9238	SPRING VALLEY, CA	91977
.N6RWV	WILKS	724-0777	VISTA, CA	92084
KX6RX	DE PAOLA	451-1588	SAN DIEGO, CA	92128
KA6RXQ	EISENBERG	757-2805	OCEANSIDE, CA	92056
KC6RZA	CHRISTENSEN	727-9254	VISTA, CA	92083
KS6S	RICE	724-3558	OCEANSIDE, CA.	92056
.N6SAX	PARKER	272-1409	SAN DIEGO, CA.	92117
KE6SE	FULCHER	941-1576	OCEANSIDE, CA	92056
WB6SEU	HIGGINS	434-7612	CARLSBAD, CA	92008
KC6SFM	KIRK JR.	724-4872	VISTA, CA	92084
.N6SHB	PARTRIDGE	695-9790	SAN DIEGO, CA.	92131
KC6SIS	BLANCAS	451-9126	RANCHO BERNARDO, CA	92127
.N6SIN	MAYLOR	436-4314	ENCINITAS, CA	92024
.N6SJQ	HOLMES	940-8140	VISTA, CA.	92083
KJ6SK	BLOODGOOD	758-3276	VISTA, CA.	92083
.N6SKI	CHECK	431-7665	CARLSBAD, CA	92009
WB6SML	MORGAN	278-9442	SAN DIEGO, CA.	92123
.N6SNW	BESCHER	756-0312	RANCHO SANTA FE, CA	92067
KJ6SN	FELKER	728-5795	FALLBROOK, CA.	92028
KN6SN	DAVIS	943-7508	ENCINITAS, CA	92024
.N6STB	WINTERBOURNE	451-6672	SAN DIEGO, CA.	92120
WA6SYH	HANDSCHUEIDER	722-2803	VISTA, CA	92084
.N6SWZ	HEYGOOD	741-7081	ESCONDIDO, CA	92029
WN6T	TILLEY	742-3735	PAUMA VALLEY, CA.	92061
KC6TAN	PETTIT	479-2300	NATIONAL CITY, CA	91950
KC6TAY	BRANSFORD	743-8134	ESCONDIDO, CA	92026
WB6TBA	OATES	729-1976	CARLSBAD, CA.	92008
.N6TBH	EISENBERG	757-2905	OCEANSIDE, CA	92056
.N6TCB	CARTER	743-4212	ESCONDIDO, CA.	92029
.N6TDC	MILLER	724-7460	VISTA, CA.	92084
.N6TEP	NIELE	471-0439	SAN MARCOS, CA.	92069
.N6TET	SIMPSON	726-7148	SAN DIEGO, CA.	92109
.N6TFB	HUNT	757-9374	OCEANSIDE, CA.	92057
KI6TG	DOWLING JR.	272-2166	SAN DIEGO, CA.	92117
WA6THC	SPANGLER	729-2001	CARLSBAD, CA	92008
WB6THM	WISTO	789-4356	RAMONA, CA	92065
.N6THJ	PAUL	242-8961	GLENDALE, CA	91201
WB6TJR	SELLE	598-6323	VISTA, CA	92083
.N6TJT	KRAMARICH	741-1827	ESCONDIDO, CA.	92025
KH6TL	HASKELL	727-8836	VISTA, CA	92084
KC6TLH	SHETTEL-NEUBE	465-0831	LA MESA, CA	91942
KA6TNI	HELBLING	758-3603	OCEANSIDE, CA	92056
KC6TPS	EDWARDS	578-1025	SAN DIEGO, CA	92126
AA6TR	ROSKOWITZ	944-0145	CARLSBAD, CA	92009
.N6TRS	TIPPIT	723-0319	FALLBROOK, CA.	92028
KC6TSR	BALDERRAMA	745-0851	ESCONDIDO, CA	92026
.N6TUR	WAGNER	941-6756	VISTA, CA.	92083
KX6TV	URAN	745-7696	ESCONDIDO, CA	92027
.N6TXK	EARL	566-1959	SAN DIEGO, CA.	92131
KC6TYQ	CROUSE	741-7641	ESCONDIDO, CA	92026
KC6TYS	WITT	746-7609	ESCONDIDO, CA	92029
KC6TYT	GOODMAN	944-7741	CARLSBAD, CA	92009
KC6TYU	STEINBERG	726-6636	VISTA, CA	92084
KC6TYV	STEINBERG	726-6636	VISTA, CA	92084
KC6TYX	HOGGATT	743-9539	ESCONDIDO, CA	92027
KA6UAI	THOMPSON	436-5550	ENCINITAS, CA.	92024
.N6UAL	BJERKE	433-5117	OCEANSIDE, CA	92054
KC6UDW	ALBO	255-3312	BARSTOW, CA	92311
KC6UDY	MORABAUGH	276-4665	SAN DIEGO, CA	92117
KA6UEA	LOCKIE	743-7833	ESCONDIDO, CA	92025
.N6UFA	HICKS	436-2197	ENCINITAS, CA	92024
WA6UGQ	WILSON		VISTA, CA	92084
KC6UGQ	ORR	291-5606	SAN DIEGO, CA	92103
KC6UHH	BROWN	758-4794	OCEANSIDE, CA	92056
.N6UIA	BARRY	747-7496	ESCONDIDO, CA.	92029

.N6UIT	VALADEZ	271-6079	SAN YSIDRO, CA	92173
.K6UL	KNIETNIEWSKI	274-1434	SAN DIEGO, CA.	92109
AA6UQ	HEWLOVE	726-9758	VISTA, CA	92084
KC6UQA	GOULART		ESCONDIDO, CA	92025
KC6UQQ	BOYER	688-8166	SAN DIEGO, CA	92117
KC6UQN	MC BRIDE	741-8143	ESCONDIDO, CA	92029
KA6URU	HARRIS	728-1105	FALLBROOK, CA	92028
.N6URW	TYLER, JR.	753-9545	LEUCADIA, CA.	92024
WA6UTQ	RUEBSEGER	758-5820	VISTA, CA.	92083
AA6UU	LEMING	789-1078	RAMONA, CA	92065
.N6UUW	JAFFE	697-6025	SAN DIEGO, CA	92119
.K6UV	BERNARDINI	295-4788	SAN DIEGO, CA	92103
.N6UWQ	JORGENSEN	728-1095	ESCONDIDO, CA	92026
.N6UWW	UTSCHIG	630-0950	VISTA, CA	92083
.N6UWX	WILLIAM	484-4963	SAN DIEGO, CA	92129
.N6UWY	WILLIAM	484-4963	SAN DIEGO, CA	92129
KD6UXW	BURNS	758-3312	VISTA, CA	92084
.N6UZH	ASHLEY	566-7336	SAN DIEGO, CA	92126
.N6UZN	STUTZMAN	426-0697	CHULA VISTA, CA	91911
AC6V	DINKINS	945-6050	OCEANSIDE, CA	92056
WQ6V	DE MONTEGRE	726-0353	VISTA, CA	92083
KC6VDN	COOK	599-0218	VISTA, CA	92083
KC6VDX	JOHNSON	758-9078	VISTA, CA	92084
KC6VDZ	MASSIE	747-5872	ESCONDIDO, CA	92026
KC6VEC	GRIFFITH	455-0010	SAN DIEGO, CA	92117
KC6VEE	WEAVER JR.	455-7651	SAN DIEGO, CA	92122
KB6VFZ	CONTOGENIS	749-2699	VALLEY CENTER, CA.	92082
.K6VGP	MC KAY	377-2789	RANCHO PALOS VERDES, C	90274
KC6VHR	PRESSMAN	259-2028	DEL MAR, CA	92014
.N6VHY	HUNT	743-5499	ESCONDIDO, CA	92025
KC6VMA	WOOD	452-1964	LA JOLLA, CA	92037
AA6VO	BAUM	723-2425	FALLBROOK, CA	92028
KC6VVQ	JOHNSON	598-5880	VISTA, CA	92083
KC6VVT	RYAN	691-0098	IMPERIAL BEACH, CA	91935
KE6VX	CHANTRILL	727-0606	VISTA, CA.	92083
KB6VX	LINCOLN	436-9993	LEUCADIA, CA.	92024
NO6W	DE BEER	437-0351	CORONADO, CA	92118
KC6WAN	POWELL	727-7415	SAN MARCOS, CA	92069
KC6WCN	INMON	630-3105	VISTA, CA	92083
.N6WDW	SLOANE	689-8220	SAN DIEGO, CA	92126
.N6WEF	LOWDEN	745-2076	ESCONDIDO, CA	92033
.N6WEQ	LOWDEN	745-2076	ESCONDIDO, CA	92033
.N6WFF	KOENIG	566-6136	SAN DIEGO, CA	92126
KA6WG	THIEME	598-1124	VISTA, CA	92083
KC6WGE	SHEPPARD	271-6740	SAN DIEGO, CA	92126
WB6WGT	HARKER	724-2111	VISTA, CA.	92083
.N6WLX	BRANDT	536-6169	LOWELLVILLE, OH	44436
KC6WMI	LUSBY	598-9322	VISTA, CA	92085
KC6WNG	STEINMEDELL	727-2875	VISTA, CA	92084
.N6WPO	PRIEST	727-4278	SAN MARCOS, CA.	92069
.N6WQR	ROSENBERG	433-0711	SAN LUIS REY, CA	92068
KC6WRI	EARL	566-1959	SAN DIEGO, CA	92131
KC6WRK	EARL	566-1959	SAN DIEGO, CA	92131
AA6WS	SABA	295-6702	SAN DIEGO, CA	92103
.N6WSH	MILLER	436-1668	CARLSBAD, CA	92009
.N6WTE	PARKINSON	724-3969	VISTA, CA	92083
WA6WTZ	FRANKLIN	726-4022	VISTA, CA.	92084
.N6WVP	HEINAST	669-1836	JAMUL, CA	91935
KC6WYS	LUSBY	598-9322	VISTA, CA	92085
KD6WZ	FREY	729-2991	CARLSBAD, CA.	92008
KN6XA	BOLADO	689-8423	SAN DIEGO, CA	92126
.K6XT	CHARETTE	789-9689	RAMONA, CA	92065
KN6XV	WERNER	578-3982	SAN DIEGO, CA	92126
.N6XXU	TAYLOR	727-9254	VISTA, CA	92083
.N6XXV	STIDO	481-5286	SAN DIEGO, CA	92138
.N6YAX	STEINMEDELL	727-2875	VISTA, CA	92084
KK6YB	MORRIS	480-2917	ESCONDIDO, CA	92029
WA6YCX	WALKER	488-5863	SAN DIEGO, CA	92109
.N6YEI	HO	490-3429	FREMONT, CA	95035
KC6YEU	LUSBY	598-9322	VISTA, CA	92085
KI6YO	FORRESTER	747-2526	ESCONDIDO, CA	92026
.L6YOK	UHLIKSKI	755-1014	DEL MAR, CA	92014
KD6YHY	NYE	758-0234	VISTA, CA.	92084
KB6YHZ	NYE	758-0234	VISTA, CA.	92084
.N6YLA	BALKE	758-1134	VISTA CA.	92084
WB6YLT	SAMPSON	480-1496	SAN MARCOS. CA	92069
.N6YMC	LUSBY	598-9322	VISTA, CA	92085
.N6YMD	LEPINE	941-6823	VISTA, CA	92084
.N6YMH	SHIPPEY	728-5914	FALLBROOK, CA	92028
WA6YOO	HODGES	743-4212	ESCONDIDO, CA.	92029
KC6YOW	OLDHAM	758-8326	VISTA, CA	92083
KC6YOX	BENNETT	433-4626	OCEANSIDE, CA	92056
.N6YRS	THIEME	598-1124	VISTA, CA	92083
KC6YSO	DOAN	286-4888	SAN DIEGO, CA	92115
KC6YSP	DOAN	286-4888	SAN DIEGO, CA	92115
.N6YUQ	BLAES		SANTA ANA, CA	92709
.N6YX	BELL	745-3722	ESCONDIDO, CA.	92025
KD6YY	MICKELSON	436-1827	LEUCADIA, CA	92023
.N6YYV	BURDETTE	726-2624	OCEANSIDE, CA.	92056
KC6YZP	STEINMEDELL	727-2875	VISTA, CA	92084
.N6YZZ	ROHRER	749-0276	VALLEY CENTER, CA	92082
NO6Z	DENTON	443-8775	LAKESIDE, CA.	92040
WV6Z	PARTRIDGE	695-9790	SAN DIEGO, CA.	92131
.N6ZHH	GUILAS	422-7947	CHULA VISTA, CA	91910
WA6ZJC	BARCROFT	587-8061	SAN DIEGO, CA	92122
.N6ZJV	JACOBS	471-9143	SAN MARCOS, CA	92069
WB6ZJZ	GIBBS	758-3666	OCEANSIDE, CA	92056
KC6ZKI	TULLIS	753-8910	LEUCADIA, CA	92024
.N6ZNE	TENNEBAUM	789-4059	RAMONA, CA	92065
.K6ZOO	BERNHARD	727-6489	SAN MARCOS, CA	92069
.N6ZPU	LANGHANS	747-8008	ESCONDIDO, CA	92029
KC6ZRA	HANSON	723-0620	FALLBROOK, CA	92028
KC6ZRV	PETRINA	430-4676	OCEANSIDE, CA	92054
KC6ZRW	MUNNECKE	943-0079	ENCINITAS, CA	92024
KC6ZRZ	BACAYCAY	673-0367	SAN DIEGO, CA	92128
.N6ZSY	CRAM	479-3236	NATIONAL CITY, CA	91950
.N6ZUC	LOW	741-1054	ESCONDIDO, CA	92027
KC6ZUW	RITTER	430-7752	OCEANSIDE, CA	92055
KC6ZVQ	HENDERSON	480-4860	SAN MARCOS, CA	92069
KC6ZVI	KADIEN	727-1754	VISTA, CA	92084
.N7AMR	WILLETT	434-5656	CARLSBAD, CA.	92008
KA7DDM	CHRISTENSEN	598-8131	VISTA, CA	92083
AA7DL	KOZAK	224-0060	SAN DIEGO, CA	92110
.N7HKI	LARISON	432-5855	OCEANSIDE, CA	92054
.N7LHC	RIGGIO	743-5903	ESCONDIDO, CA	92025
.K7NA	BOND	729-5217	CARLSBAD, CA	92008
.N7PBQ	URBAN	423-0872	SAN DIEGO, CA	92154
.N7ROJ	ROSLER	991-3384	SCOTTSDALE, AZ	85258
NH7V	FARRIS	726-3656	OCEANSIDE, CA	92056
WT7N	O'BERRY		HEBER SPRINGS, AR	72543
.K7WLX	FELTON	729-5519	CARLSBAD, CA.	92008
.K7WMA	LAMBERT	489-8465	SAN MARCOS, CA	92069
.N7WNY	EVANS	439-5066	OCEANSIDE, CA	92056
AH8AD	BURTON	744-9431	SAN MARCOS, CA.	92069
WB8BHE	ENGARDIO	598-7534	VISTA, CA	92083
.N8HHY	PRATT JR.	430-1368	OCEANSIDE. CA	92057
NM8P	FRANK	943-8336	ENCINITAS, CA	92024
.N9AKB	CARLSEN	434-3256	CARLSBAD, CA.	92008
.N9AGX	WILSON	944-0370	CARLSBAD, CA	92009
WB9COY	SMITCH	748-2206	POWAY, CA	92064
.N9FGM	ROHRER	749-0276	VALLEY CENTER, CA.	92082
.N9KAB	CORRIGAN JR.		CHICAGO, IL	60655
KC9LY	ZIMMERMANN	743-1514	ESCONDIDO, CA	92027
WB9MII	HARRIS	729-1590	FPO (1800) AP 96349	96349
.N9PVF	LIPSON	675-2249	POWAY, CA	92064
WB9RKK	DAVIS	464-2625	SAN DIEGO, CA	92119
KA9VKO	KOESTER	738-8109	ESCONDIDO, CA	92026
.N9WV	HANSON	723-0620	FALLBROOK, CA	92028
ASSOC	GLASSETT	738-1210	ESCONDIDO, CA	92029
ASSOC	LEHKE	942-1471	ENCINITAS, CA	93024
ASSOC	SPELGATTI	724-3353	OCEANSIDE, CA	92056
ASSOC	CARLSON	727-3414	VISTA, CA	93083
ASSOC	ROSENBAUM	434-8482	CARLSBAD, CA	92008
ASSOC	HOWALT	729-6787	CARLSBAD, CA	92008
ASSOC	SWENSON	758-5669	VISTA, CA	92083
ASSOC	RIBER	724-5037	VISTA, CA	92084
ASSOC	CHRISTENSEN	727-9254	VISTA, CA	92083
ASSOC	HOWARD-JONES	729-1579	CARLSBAD, CA	92008
ASSOC	REEVES	749-3772	ESCONDIDO, CA	92026
ASSOC	CHARETTE	789-9689	RAMONA, CA	92065
ASSOC	LUCAS	259-1109	DEL MAR, CA	92014
ASSOC	WRIGHT	746-3094	ESCONDIDO, CA	92025
ASSOC	MAYLOR	436-4314	ENCINITAS, CA	92024
ASSOC	ADAMS	967-0560	OCEANSIDE, CA	92057
ASSOC	HENDERSON		ESCONDIDO, CA	92027
AG0XH	WEILER	722-5300	SAN LUIS REY, CA	92068

TOTAL 640

PARC MEMBERS AS OF 7/31/92 PLUS NEW ONES UP TO 9/21/92

ADAMS	ARTHUR	ASSOC	4243 ARROYO VISTA WY #332
ADRIAN	MARK	KD6LDK	5116 PARK RIM DRIVE
ALBO	ANTHONY J.	KC6UDW	213 N 3RD AVE - APT 1T
ALBRECHTSEN	LOUIS	KQ5FR	845 HAMPTON CT.
ALDEN	HERB	.N6QWE	3698 VIA BERNARDO
ALLEN	CHARLES	KB6IWE	13519 MARYEARL LN
ALLEN	CHRISTOPHER	KC6QOJ	1434 VANESSA CIRCLE
ALLEN	FOREST B.	KK6DO	14199 HALF MOON BAY DR
AMER	GEORGE	KA6QXM	1007 VILLAGE DR
AMES	TIMOTHY E.	WA1ZEN	6542 BANTAM LAKE AVE.
ANCELL JR.	HENRY N.	.N6PRC	4656 GRANGER ST
ANDERSON	JEFF	KD6QNJ	2191 FIRETHORN GLEN
ANDERSON III	WM. J. BILL	KC6BIN	11311 CALENDA RD.
ANGELES	AL	KD6BCR	880 REEF DR
ARBUTHNOT III	G. LANE	KC6AST	24717 EL SEBO PLACE
ARMITAGE	LEE D.	.N0LYN	4170 AERONCA AVE
ASHLEY	JO	KD6WWK	2655 LAS PALMAS AVE.
ASHLEY	A. J.	KD6WWL	2655 LAS PALMAS AVE.
ASHLEY	TERESA TERRI	.N6UZH	10992 VIA ABACA
ATERNO	TOM	KD6CNI	14976 AMSO ST
BACAYCAY	JOEL P.	KC5ZRZ	12618 PACATO CIR. SOUTH
BAKER	ARTHUR B.	WA6HUW	8975 LAWRENCE KELK DR 390
BALDERRAMA	SCOTT A.	KC6TSR	1051 ROCKSPRINGS RD. #141
BALKE	JERRY	.N6YLA	746 HONEYDEW LN.
BALL	CARL LEWIS	.N6HLY	16716 DIEGO DR.
BANANDO	JOSEPH P.	KC6QXU	30565 ALTA MESA DR
BARCROFT	JOHN	WA6ZJC	4286 FARLEY CT
BARKER	FRED	.N6POZ	1341 PHILLIPS ST.
BARKER	MARY	.N6PEA	1341 PHILLIPS ST.
BARRY	STEVE	.N6UIA	954 CIMMARON TR.
BASTON JR.	JOSEPH G.	.K6CV	8733 ELFORD COURT
BAUM	STEPHEN P.	AA6YO	2404 VIA DEL AQUACOTE
BAUMGARTNER	VERN	.N6WW	3700 OLDS RD. SP-86
BECK	DONALD R.	.N6QDS	P.O.BOX 2372
BELFIELD	SCOTT P.	KD6FY	17083 ABRA WAY
BELL	BOB	.N6YX	1926 ALEXANDER DR.
BELL	RONALD L.	KD6FQW	10703 ANCONA LANE
BENNETT	WILLIAM G.	KC6YOX	3537 STRAWBERRY PL
BENSON	THEODORE "TED	WA6REJ	426 FULVIA DR
BERG	PETER	KO6JA	P.O. BOX 4207
BERNARDINI	F. KERNEIL	.K6UV	3506 UNION ST.
BERNHARD	ERWIN	.K6ZDO	1930 N SAN MARCOS BL #108
BESCHER	JOHN	.N6SMW	P.O.BOX 2025
BETTERTON	JOHN C.	KI6KM	572 BARHAM DR - #165
BISHOP	LARRY A.	KC6PBH	1689 AVENIDA OCEANO
BJERKE	OLIVER G.	.N6UAL	2082 COSTA VISTA WAY
BLACKMORE	BILL	.N6OPP	1420 PEACOCK BLVD
BLAES	LT.	.N6YUG	MMCS-3B DET A MCAS ELTORO
BLANCAS	ROLANDO	KC6SIS	17884 CRECIENTE WAY
BLOODGOOD	WALT T.	KJ6SX	219 POND PL.
BODDIE	OLIVER	.N1ZB	1545 ESCONDIDO BLVD
BOEHME	PHILIP	KK6NS	3604 COWLEY WAY
BOLADO	JOEL	KN6XA	10171 HENDRICKS CT
BOND	VINCE	.K7MA	2070 BASSWOOD AV
BOURHENNE	ALMA J.	KE6HI	2025 CAMBRIDGE AVE.
BOURHENNE	G. ALLEN	WB6LDK	40759 HWY 41
BOWEN	BILL	.N6FMK	484 VALERIE DR.
BOYER	CHRISTOPHER J	KC5UQG	5272 COBB CT
BRANDT	KARL H.	.N6WLX	711 STRUTHERS-COITSVILLE
BRANSFORD	JERRY	KC6TAY	1824 SUNBURY ST.
BREDIMUS	MICHAEL J.	AE2U	955 HARBOR ISLAND DR #145
BREDIMUS	MARILYN M.	KC6QJN	955 HARBOR ISLAND DR #145
BREHM	BOB	KB6QC	6986 EL CAMINO REAL-#8473
BRIGGS	DOUGLAS	KD6LQY	12246 HOLLAND RD
BROADBENT	LOUIS C.	.N6CXQ	976 SANTA ESTELLA
BROCK	MIKE	WB6HHV	10230 MAYOR CIRCLE
BROWN	JIM	KK6FX	3201 MIRA MESA AVE.
BROWN	THOMAS F.	.K6ICH	4433 KITTIWAKE WAY
BROWN	DEBBIE	KC6UHH	3201 MIRA MESA AVE.
BRUIN	BETTY B	KB6DSC	5573 MT. ACARA DR.
BRYAN	THOMAS	KD6FKP	245 PADEN DR
BUCKINGHAM	ROBERT	KC6QMR	1945 GOLDEN CIRCLE
BUKOE	PHIL C.	.K6LYL	7979 PEACH PT AVE
BURDETTE	SAMUEL EARL	.N6YYV	4718 WESTRIDGE DR.
BURGESS	MARY	KB6NZA	P.O.BOX 301543
BURGESS	CARL W.	.N6NZX	P.O.BOX 301543
BURNS	VICTOR	KI6IM	464 COLE RANCH RD
BURNS	CLINTON	KD6UXN	381 APOLLO DR
BURT	ALANSON W. "A	KD6MTL	1810 S. EL CAMINO RL-8205
BURTON	LIONEL "DOC"	AH6AD	637 RICHLAND RD.

CALDWELL	BENTON	KK6LX	4150 ADAMS ST.
CALL	ELEANORE	.N6QJE	2248 JEFFERSON ST
CALVERT	CHUCK	KA6QRQ	1570 GOODWIN DR.
CAMPBELL	JOHN R.	WB6HSZ	324 EAST DR.
CANADAY	PAOLA	KD6KTX	BOX 390176
CANADAY	PHILIP	KD6KVD	P.O. BOX 390176
CAREY	RICHARD	.W6GHD	4003 ORCHARD AVE.
CARIAGA	RAUL F.	KC6RPF	1451 SATURN BLVD # 105
CARLSEN	KENNETH	.N9AXB	4904 PARK DRIVE
CARLSON	DOUGLAS	ASSOC	1828 MONSERRAT WAY
CARRY	EDWARD	.K6ICB	5844 KENT PL.
CARTER	JERRY A.	.N6TCB	2435 OUR COUNTRY RD.
CASTAGNA	ED	WA6ESQ	273 MAR VISTA DR.
CHAMBERS	ROBERT A BOB	NC6J	2247 W. JENETT ST.
CHANTRILL	ROBERT	KE6YX	1961 PINEWOOD RD.
CHARETTE	ART	.K6XT	16604 ADRIENNE WAY
CHARETTE	MAUREEN	ASSOC	16604 ADRIENNE WAY
CHECK	KENNETH	.W6SXI	7050 ALAMADEN LN
CHILDERS	BETH	KD6ECE	PALOMAR OBSERV, BOX 200
CHRISTENSEN	RONALD	KA7DDR	960 BRIGHTEN CT
CHRISTENSEN	REX J.	KC6RZA	262 EL VALLE OPULENTO
CHRISTENSEN	PATRICIA	ASSOC	262 EL VALLE OPULENTO
COATES	WALTER F.	KB6MUY	730 PEARWOOD ST.
COMER	BRIAN	KF6C	609 WASHINGTONIA DR
CONTOGENIS	ALICE	KB6VFZ	13964 PAUMA VISTA DR.
CONTOGENIS	JOSEPH P.	.N6JGL	13964 PAUMA VISTA DR.
COOK	JIM	KD6IVF	4839 SOL SITIO
COOK	WALLY	.N6JZB	5663 BALBOA AVE - #187
COOK	PAUL D.	.N6RPF	3421 36TH ST - # 10
COOK	RANDALL E.	KC6YOW	1633 LIVE OAK - #61
COOPER	JIM	NE6O	2012 APPLEWOOD LANE
COPLEY	DAVE	WA6HGM	1727 GREENTREE RD.
CORRIGAN JR.	EARL H.	.N9KAB	10303 CALIFORNIA
CORRIN	WILLIAM L	.K6MMQ	463 NANTUCKET GLEN
COUNTRYMAN	BILL	KE6BH	2806 MACDONALD ST.
COY	BRUCE H.	WB6QLC	12584 PORTADA PL
CRABTREE	JACK	.N6OPD	3601 LAREDO ST.
CRAIG SR.	JOE	.N6NLB	412 S. BARNNELL ST.
CRAIK	ROBERT	WA6OYO	1879 WARMLANDS AVE
CRAM	PAUL E.	.N6ZSY	2315 E. 5TH ST.
CRAWFORD	WILLIAM BILL	WD6BXC	1104 N HAVERFORD RD
CROSSMAN	RALPH	.K6WAY	666 N COLUMBUS ST
CROSSMAN	PAT	.N6IWK	666 N COLUMBUS ST
CROUSE	DARREN	KC6TYQ	450 TEAKWOOD GLEN
CRUMPTON	DEE	.N6ELP	1155 ARDEN DR.
DAFFARA	MICHAEL	KD6LDE	2418 DALEY ST
DAUBMAN	DONALD	KD6HVN	1219 E BARNAM DR-#103
DAVIAU	CHRIS	KD6DTV	8531 FENSMUIR ST
DAVIS	BOD	KN6SN	1932 JAYTON LANE
DAVIS	ROY H.	WB6RKN	7217 RONDEL COURT
DAVIS	LAWRENCE L.	.N6QCA	6570 CRYSTALAIRE DR.
DE BEER	LOUIS	WD6RW	845 E. AVE DC
DE MONTEGRE	LARRY	WQ6Y	750 CRESTVIEW RD.
DE MONTEGRE	VINA	.N6PQQ	750 CRESTVIEW RD.
DE PAOLA	SALVATORE "SA	KK6RX	14750 CARMEL RIDGE RD
DENNIS	MICHAEL	KD6LUK	2051 LOURIE CIRCLE
DENTON	WILLIAM H.	NO6Z	9633 FARMINGTON DR.
DENEY	RICHARD C.	.N6KC	2940 LUNA AVE.
DEWEY	WM. H. (BILL)	WD6AMW	4878 SAN JACINTO CIRCLE
DI VECCHIO	MARK C.	.K3FWT	10435 MOUNTAIN GLEN TER.
DIEMOOTT	STANLEY J.	KM6PU	6525 CRYSTALAIRE DR
DINKINS	RODNEY B.	AC6V	4982 MARIN DR.
DIPERT	STEPHEN "DICK	.N6MYN	PO BOX 127
DOAN	DAVID	KC6YSO	4374 LOGROND DR
DOAN	DAVID	KC6YSP	4374 LOGROND
DOBLER	RAY	.N6BHF	17142 CLIQUOT CT.
DOIG	AL	.N6NBH	419 EL DORADO DR.
DORR	BARRY L.	KC6QJR	130 HONEYCOMB CT
DOUCETTE	CLAIRE	KD6CHB	2726 SHELTER ISL DR #338
DOWLING JR.	C W "CHUCK"	KI6TQ	3244 NEOSHO PL
DOWNEY	BARNEY	KD6DLF	131 JAMUL AVE
DOYLE	BARBARA	KD6ECD	PALOMAR OBSERV, BOX 200
DOYLE SR.	MIKE	KC6XCQ	PALOMAR OBSERVATORY #11
DUMLAO	DAVID	KC6NSA	11012 CARMEL MOUNTAIN RD
DUTCHER	DAVID	AA6KY	8466 ABILENE TER
EARL	SCOTT	KC6WRK	11372 IRONWOOD RD
EARL	JEANNIE	KC6WRI	11372 IRONWOOD RD
EARL	RONALD C.	.W6TXK	11372 IRONWOOD RD.
EDWARDS	CHERI	KC6TPS	7986 HANDEL WAY
EGDAHL	JOHN	.N6QMI	4208 HIGHLAND DR.

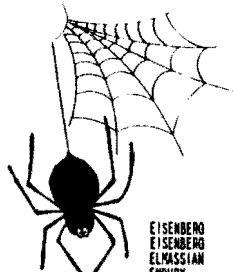

EISENBERG	PHILIP	.N6TBH	3726 KELTON DR
EISENBERG	THELMA	XA6RXQ	3726 KELTON DR
ELMASSIAN	GREG	.N6RGZ	536 SO WILLOWSPRING DR
EMBURY	MATTHEW	KD6MMI	10954 POBLADO RD # 3014
EMIDY	JOSEPH	KD6FKO	516 E WASHINGTON
ENGARDIO	TOM	WB6BHE	1941 CHERRYWOOD ST
EVANS	TIMOTHY	.N7YNO	3019 ARNIES ALLEY
FAHNESTOCK	MICKEY	.N6GMJ	1499 E. WILSON AVE.
FAHNESTOCK	ALBERT O.	.N6GMB	1499 E. WILSON AVE.
FALLS	EDWARD L.	.N6FTV	3352 CANOHITA DR.
FARRIS	TIM	NM7V	1474 SUNDANCE WAY
FAY	CHARLES	KE6QV	200 NO EL CAMINO REAL
FELKER	RICHARD G.	KJ6SM	1616 DICKEY ST.
FELTON	BOB	.K7MLX	4803 NEBLINA DR.
FENSTERMACHER	BRUCE (TED)	KU1Y	1625 TARAKIN LN
FERGUSON	FRED	.N6QJO	29814 MARGALE LN
FERRANTO	FELIX	.N6IE	7280 TAIT ST.
FILIPPO	STEVE	KC6MTX	2225 PRIMROSE AVE.
FINTENOT	DARA	KD6ACZ	4435 FEDERAL BLVD - #92
FISCHER	MICHAEL	KD6XHS	BOX 1993
FLEISCHMANN	WM. (BILL)	KE4EY	BOX 427 - 5810 LOMA VERDE
FOLSOM	RUSSEL A.	.N6GJW	16266 ARENA DR.
FORETIC	PETE	.N6KGZ	7218 WHIPPLE AVE.
FORRESTER	FRANK	KI6YG	1495 VIA SALERNO
FOSTER JR	GEORGE	KA3FBX	412 COTTONWOOD RD
FOX	AMY	KD6CNK	1101 WREN GLEN
FRANK	HOWARD N.	NN6P	2225 COOLMORREN WAY
FRANKLIN	OLIVIA	WA6NTZ	2174 FOOTHILL DR.
FRANKLIN	JIM	KF6QH	2174 FOOTHILL DR.
FREY	FREDERICK	KD6WZ	3449 CORVALLIS ST.
FRIEDEN	JACK	KD6HOD	817 ARCADIA AVE
FULCHER	CHARLES O.	KE6SE	3809 CELESTE DR.
FULTON	JOHN	NN6J	25072 PODERIO DR
GALKA	ROBERT	KY6P	3340 GALLOWAY DR
GALLEGOS	MARCEL M.	.N6NKB	2008 SEQUOIA CREST
GALVIN	JOHN	KC6BYU	4076 VIA RIO
GARCIA	ROBERT E.	KD6BFK	3870 MISSION AVE
GARRISON	MIKE	WN6CH	9852 COVEY LANE
GATES	HOWARD W.	.N4WYU	2617 S DURANGO DR #101
GATES	R.B. "BOB"	WB6TBA	1777 BUTTERS RD.
GAVIN	HAROLD "JIM"	KD6BAR	238 VISTA MONTANA WAY
GEARHART	RICHARD L "DI	KC6QBD	276-193 N. EL CAMINO REAL
GIBBS	CHARLES	WB6ZJZ	3213 WARING RD
GLASSETT	BILL	ASSOC	20248 ASH LANE
GLIMPSE	ART	WN6BLZ	245-81 W. BOBIER DR
GOEPPINGER	ALBERT	.N6FXL	2161 SUNSET DR.
GOFF	MICHAEL P.	KD6DKB	P.O. BOX 656
GOLDEN	PAUL	KD6DLG	1345 WOODROW AV
GONSETT	BOB	WA6QQQ	2685 ALTA VISTA DR.
GOODMAN	PHILIP R.	KC6TYT	7535 CADENCIA ST.
GORDON	DOUGLAS	.K6PUW	3915 TRIESTE DR.
GOULART	ABEL	KC6UQA	825 HUCKLEBERRY LANE
GRAF	JOHN M.	KK6MS	185 SANTA MARIA CT
GRAHAM	EARL	KN6DC	14338 LOUETTA LANE
GRANT	STEPHEN B.	.N6RUV	434 JAMES CT
GREGORY	ROBERT	KB6QH	6365 CASSELBERRY WY.
GRIFFITH	DAVID	KC6VEC	3328 CLAIREMONT MESA BLVD
GRILL	LOUIS	WB6QA	631 VIA COLUMBIA
GRISWOLD	CHAS.D."CHUCK	KG6CQ	3952 JEFFERSON ST.
GUGLE	LARRY E."SARG	AB6LY	690 HOLLOWGLEN RD
GUILAS	EMILIANO P.	.W6ZHN	522 WOODHOUSE AVE.
GUNN	WARREN	KD6JXX	2869 DARTMOUTH DR
HAFNER	JANET	KC6OFY	1946 MONTE VISTA DR
HALE	WAYNE	.W6IZK	1208 JADE PLACE
HAMANN	MICHAEL A.	WB6CSH	14169 HALF MOONN BAY DR
HAMILTON	GRANT H.	.N6ODU	18218 PARADISE MTN RD
HAMMER SR	CLIFF	WB6BCX	3532 CALLE GAVANZO
HAMMOND	JOHN	WB6NEI	2909 SEGO PL.
HANSON	DIANE "FRENCH	KC6ZBA	BOX 2395
HANSON	LOYAL N "MAC"	.N9WY	P.O.BOX 430
HANTHORN	JACK E.	KI6JM	1211 HIDDEN OAKS TRAIL
HARKER	HARLAND "MARK	WB6WGT	607 VIA DEL MAR
HARLAND	RAY	.N6AMD	2602 MARY LANE
HARPER	JAMES H.	KH6CN	5142 PROVIDENCE RD.
HARRIS	GREGORY J.	WB9MII	
HARRIS	NANCY	KC6FZN	915 FAIRLANE AVE.
HARRIS	BILLY	KA6URU	1751 SILVER FOX LANE
HART	LANE	.N6LTY	1918 PAMELA LN.
HARVEY	FLOYD	.W6JSP	1195-33 LA MOREE RD.
HASKELL	WM.S."SCOTTY"	KH6TL	1105 HAPPY HILL DR.
HAW, JR	ROBERT A.	.N6RWB	456 RIDGEWAY CT

HEALEY	WILMA	.N6WNP	
HEALEY	THOMAS	.N6WNG	
HEBERT	WAYNE	KD6JXX	1468 BG GUSTAVO
HEID	PETE	.K6JQE	307 LYNWOOD
HEISE	DUANE	AA6EE	16832 WHIRLWIND LANE
HEISMANN	PAUL	KA6PPD	1008 TOROLE CIR.
HEITGER	ROBERT L.	WA6KZN	69-411 RAMON RD #1046
HELBLING	ANTHONY	KA6TAI	4704 MYSTIK RD.
HENDERSON	JAMES "JAY"	KC6ZVG	1029 FICUS LANE
HENDERSON	DAVID	ASSOC	2740 MOUNTAIN VIEW DR
HERBSTER	JEFFREY B.	KJ6QO	USS HORNE CG-30
HERN	CRAIG	KD6GPO	6426 MT. ACKERMAN
HERNANDEZ	JOSE	KD6AWW	1225 FIRETHORN SO.
HEYGOOD	BOB	.N6SNZ	20310 DATE LANE
HGUYEN	HIEN	KD6XHT	113106 THUNDERHEAD ST
HICKMAN	RAY F.	.W6IZS	6818 ROLANDO KNOLLS DR.
HICKS	CHARLES	KD6FEU	P.O. BOX 162
HICKS	KELLY	.N6UFA	159 FLORITA ST
HIGGINS	ROSE-MARIE	WB6SEU	2530 VIA ASTUTO
HO	JUNG-CHING "J	.N6YEI	39675 WALL COMMON
HODGES	HARRY	WA6YGO	2435 OUR COUNTRY RD.
HODGSON	CHARLES	.W6HC	P.O. BOX 178374
HOFF	ARTHUR "BUD"	KD6JKX	2230-135 LAKE PARK DR
HOGGATT	MICHAEL L.	KC6TYX	1419 QUEENSTON DR
HOHNBAUM	ERNEST N.	.N0NOI	P.O.BOX 1676
HOLM	EDWARD A.	.K6II	1851 ALTA VISTA DR.
HOLMES	MELVIN R.	.N6SJQ	861 WANDERING RD - #5
HONTS	C. N. 'JACK'	WD0DLW	244 N. STAGECOACH LN.
HORGAN	JOHN	WB6SML	2430 GALAHAD RD.
HORNALL	GENE	.K6PP	620 ECKEN RD.
HOUSER	JERRY L.	WB6FMT	1073 CYPRESS DR.
HOUSER	JAN	KC6LRH	1073 CYPRESS DR.
HOWALT	BILL	ASSOC	3640 CATALINA DR
HOWARD-JONES	TONY	ASSOC	2748 WATERBURY WAY
HOY	TIM	KI6OI	P.O. BOX 3734
HUCKABAY	WALT	.W6JRQ	1047 SHAFER ST.
HUEY	CHAS E "CHUCK	KM6LF	3454 HIGHLAND DR.
HUGGIN	FORREST E.-ED	KK6GO	3863 DEL MAR AVE
HUGHES	ROBERT	.W6BVU	9917 AVIARY DR.
HULBERT	DONALD	.W6NQZ	1022 OLD TAYLOR ST.
HUNT	MERRILL	.N6VMY	2460 REILL VIEW DR
HUNT	KYLE	KD6QHS	4032 VIA SERRA
HUNT	LLOYD	.W6TFB	3747-102 VISTA CAMPANA S.
HURWITZ	ROBERT (BOB)	.K3DLC	4597 MT HUBBARD AVE
IMMON	DAVID	KC6WCM	673 W CALIFORNIA AVE
INSKEEP	CHAS.C "CHUCK	.W6IRM	631 S CLEMENTINE ST
INSKEEP	CHAS. G.	.K6ERW	2375 WHITE WING DR.
JACOBS	J. RICHARD "J	.N6ZJV	526 DEBRA PLACE
JAFFE	ROGER	.N6UUW	6462 SUNNY BRAE DR
JAMES JR	HERBERT	KD6IUQ	425 MONTCLAIR ST
JOHNSON	ERIC	KB6EPO	P.O.BOX 996
JOHNSON	DON J.	WD6FWE	3140 LINCOLN ST.
JOHNSON	BOB	KC6VDX	921 OSBORNE ST
JOHNSON	ALLEN	KC6YVG	2182 REDWOOD CREST
JOHNSTON	GORDON	KB0DBX	P.O.BOX 333 - ROUTE 1
JOHNSTON	BILL	WB6BJR	10877 SYNNYHEADON ST
JORGENSEN	EDWARD M.	.N6UMO	4927 LAKE PARK CT
JUDSON	BRUCE	KD6LPP	4617 ESTRELLA AVE
KADIEN	THOMAS C.	KC6ZVI	341 ESTRELLITA DR.
KAHLERT	JASON L.	KD6ADI	P.O.BOX 600293
KAMIAN	PARVIZ M.	KD6BCU	3135 BLENKARNE DR
KANE	WILLIAM T.	.N6LWM	3325 FOSCA ST
KELLOGG	ROBERT P.	.N6ICN	1473 CREST DR
KELLOUGH	DON S.	WA6JXE	3210 FOSCA
KEMPER	IVAN	.N6OLE	13300-20 LOS COCHES RD E
KIESMER	C. MILTON "MI	.W6MK	7925 AVENIDA DIESTRO
KINNEY	LYELL C.	KC6OVH	P.O.BOX 1112
KIRK JR.	HARVEY D.	KC6SFM	525 CREST DR.
KIRKES	JIM	KC6PAS	P.O.BOX 184
KIRKES	DIANE	KC6PAR	P.O.BOX 184
KIRSCHNER	B.	WB0YCQ	266 CARISSA DR.
KIRST	MATTHEW	KD6FKM	318 LOS ARBOLITOS
KLEIN JR.	FRED	KB6NRL	3505 BADILLO RD
KNAB	DAVID H.	.N6WVC	3516 TONY DRIVE
KNEESHAW	KATHY	KD6AMZ	11671 ERIDANUS CT
KNEESHAW	RICHARD E (RI	KB6QZ	11671 ERIDANUS CT
KOENIG	JOHN M.	.W6NFF	10210 SALUDA AVE.
KOESTER	MICHAEL D.	KA9VKO	1225 N BROADWAY #15
KOLB	JOHN	KK6IL	540 S. KALBAUGH ST.
KOZAK	RON	AA7QL	4248 LOMA RIVIERA LN
KRAMARICH	CHUCK	.N6TJT	880 E WASHINGTON AV UN. A

KRIST	R.F.	.N6KTE	222 HAWTHORNE CIRCLE
KUIVINEN	JOHN	WB6IQS	P.O.BOX 1466
KWIETNIEWSKI	MITCHELL Z.	.K6UL	3728 1/2 A INGRAHAM ST.
LA POINTE	JOE	WB6HMY	188 EVERGREEN PKWY.
LA ROSE	ROBERT E.	.N6OJZ	2659 CITA AVE
LACKEY	PAUL	.N6ISC	155 S.LAS FLORES #76
LAFLEUR	TOM	KA6IQA	3540 BRANDYWINE ST
LAMBERT	DAVID A.	.K7WMA	1524 BROOK RD
LANGHANS	CHAD A.	.N6ZPU	1800 NAVAJO PLACE
LANGJAHR	CARL	.N6DMX	3542 TURQUOISE LN
LAO	EDGAR	KD6HWL	8070 CALICO STREET
LARISON	D.LARRY	.W7HKI	108 SHERRI LANE
LARSON	WILBERT T. "B	KM6PY	513 ALLSPICE WAY
LATHAM	WM. S. "BILL"	AB4PQ	431 N MARYDEL ST.
LAUHEAD	RICHARD	KD6JAV	12505 ROYAL RD - #97
LEDTERMAN	ERNEST	KD6ASH	5867 SOLEDAD MTN RD
LEE	JOHN	KD6FKM	7705 LINDA VISTA RD #20
LEMING	PATRICIA	KD6DPJ	413 ELEVENTH STREET
LEMING	VERNON LEE	AA6UU	413 ELEVENTH STREET
LEMKE	ANDREW	ASSOC	232 GLOXINA ST
LEONARD	DAVID ALLEN	KB2CDY	1640 ORO VISTA, - #257
LEONELLI	PHIL	WF6L	3564 STRAWBERRY PL.
LEPINE	JOE E.	.N6YMD	1205 N. SANTA FE AV #17
LIEN	DAVID A.	.N6OVP	18215 CORTE DE CASARES
LIMBOCKER	TREVOR	KB6OBT	422 S FREEMAN ST
LINCOLN	CHESTER "BUD"	KG6VX	1345 HYMETTUS AVE.
LINCOLN	CAROLINE	KB6WPZ	1345 HYMETTUS AVE.
LINCOLN	WARREN	.N6EYP	1286 DISCOVERY ST SP88
LIPSON	DAVID	.N9PYF	13109 POWARD WAY
LITCHMAN	THOMAS	.N6LEZ	1149 HIGHLAND DR
LIVERMON	TIM	KD6CMH	159 FALCONER RD
LOCKE	RAYMOND	WD6FZX	1716 HORNBLEND ST
LOCKIE	GEORGE	KA6UEA	2920 ANAHEIM ST
LOE	TIM	.N6ZUC	2946 AMANECER PLACE
LONDEN	FRANK G.	.N6NEF	P.O.BOX 298
LONDEN	MARY LEE	.N6NEG	P.O.BOX 298
LOWELL	RUSSELL A.	WB6IOV	7507 QUINTA ST.
LUCAS	ARTHUR S.	ASSOC	P.O.BOX 2129
LUPERCIO	RUDY	KD6WTH	12078 CALLE DE MONTANA
LUSBY	MARTINE	KC6YEU	P.O.BOX 2256
LUSBY	KARELLE	KC6WMI	P.O.BOX 2256
LUSBY	KRISTELLE	KC6WYS	P.O.BOX 2256
LUSBY	PETER	.N6YMC	P.O. BOX 2256
LUTTMAN	JOHN E. "TED"	KC6MWR	210 KRISTY LANE
MACDONALD	MICHAEL	KD6QEH	4555 CHANCERY CT
MADRICK	DAVID S.	WB2DZN	84-57 126TH STREET
MAGNET	ANDREW DEAN	.N6QSR	3425 LEBON DR - #633
MALAN	VAN	KD6LRA	3250 VIA MARIN #3
MARCHAND	JEFF M.	KD6MKC	234 N. CLEMENENS LN #55
MARTINA	JOSEPH F.	.N6RVO	4462 IBIS WAY
MARTINET	JOE	.N6ELM	1865 E. POINTE AVE
MARTINEZ, JR	ROBERTO R.	KD6HPQ	3130 CHATEAU WAY
MASSIE	RUSTY	AA6OM	1249 NORDAHL RD
MASSIE	NIKKI	KC6YDZ	1249 NORDAHL RD
MAYES	PETE	WB6OBH	1700 KINOLET RD.
MC BRIDE	WILLERT 'MAC'	WB6GXR	9493 EMERALD GROVE AVE.
MC BRIDE	ART	KC6UQH	2165 VILLA FLORES GLEN
MC CARTHY	MAC	WH6EN	2729 THUNDER DR.
MC CLUSKEY	PAUL	.N6ORF	1718 BELLE MEADE RD.
MC COHAHAY	JIM C.	WB6MUY	14120 DURHULLEN DR.
MC CORMICK	MATT	KA6QFF	1010-134 E. BOBIER DR.
MC CULLOUGH	LEO F. "MAC"	.N6BA	3500 CATALINA DR
MC GRATH	DANIEL	KD6ASQ	3960 SAN GREGORIO WAY
MC KAY	RICHARD W.(DI	.K6VGP	27532 ELMBRIDGE DR.
MCCALLUM	DAVE	KD6JPP	3840 TALBOT ST
MERRELL	RICHARD PAUL	KD6JXY	2130 SO SANTA FE - #171
MEYER	JEFFREY	KD6WFH	3764 THIRD AVE #6
MICKELSON	ROBERT	KD6YY	BOX 232503
MIELE	STEVE	.N2MBM	12699 SENDA ACANTILADA
MIELE	CHARLES	.N6TEP	856 REDBERRY CT.
MIELY	RONALD R.	KM6MW	3030 GARBOSA ST.
MILLER	STEWART S.	.N6WSN	2814 LUCIERNAGA ST
MILLER	FRANK	KD6JXO	BOX 36
MILLER	RAYMOND	KK6CA	4658 S. MISSION RD.
MILLER	LEE	.N6TOC	630 CORTEZ AVE.
MILLER	WAYNE	KD6FPL	P.O. BOX 711118
MILLSAP	DON	KC6OHP	5440 - 178 BALTIMORE DR.
MIRDAS	RICHARD	AB6IU	3204 FOSCA ST.
MONDALA	PHILIP R.	AH6CH	2134 PARADISE HILLS RD
MONTHEI	M. E. "GENE"	KC6HPY	1238 E. MISSION RD
MORRIS	R. S. (STEVE)	KB6GKE	1224 S. PACIFIC ST #11

Page 3

MORRIS	GARY A.	KK6YB	2155 AMANDA LANE
MORRIS	LEE	KD6DKI	190 LELAND PL
MOSKOWITZ	MARK	AA6TR	2301 LEVANTE ST.
MOSSMAN	SHANNON L.	KC6NRB	1422 OAKS CT
MUNDT	KIRK	KD6ADJ	7155 CIRCA DE MEDIA
MUNN	R. E. (ED)	.W6OYJ	6255 RADCLIFFE DR
MUNNECKE	TOM	KC6ZRW	2016 WANDERING ROAD
MUNSTER	MARVIN	WB6PKX	1382 ATHENS PLACE
MUSIL	VICTOR	.W6OYQ	1577 ROMA DR.
NAUGLE	DUANE D.	KC6QHU	10991 PATINA COURT
NAYLOR	PAUL	.W6STW	206 NEPTUNE AVE
NAYLOR	PHYLLIS	ASSOC	206 NEPTUNE AVE
NEIMAST	RAY	.N6WVP	14570 OLIVE VISTA DR
NEUMAN	JOHN S.	WB6RTY	822 LAURELWOOD CT.
NEWLOVE	JACK	AA6UQ	1111 PORTOLA ST.
NGUYEN	LUAT	WY6MKE	13196 THUNDERHEAD ST
NICKERSON	HARRY	.N6EDK	1190 VIA SANTA PAULO
NIELSEN II	WILL O.	.N6MQV	730 BREEZE HILL RD-#271
NOBILE	JOHN	KD6LDI	306 CHINQUAPIN AVE
NOBLIT	GARY	KC6MLN	2929 SPARROW RD
NOBLIT	CHRIS	KD6OFK	2919 SPARROW RD
NORMAN	TORRI L.	KC6PPH	1320 MORNING GLORY PL
NORMAN	MATTHEW J.	KC6NPH	1320 MORNING GLORY PL
NORMINGTON	PHILLIPP B.	WD6HFI	1302 HERMANA CT.
NYE	ARTHUR PAUL	KB6YHZ	1869 ALESSANDRO TRAIL
NYE	ANITA M.	KB6YHY	1869 ALESSANDRO TRAIL
O'BERRY	JAMES A.	WT7N	2501 WOODLAND BLUFF DR.
O'CONNOR	STEVEN P "DOC	KC6RWV	P.O.BOX 448
O'NEIL	BYRON W. "JAC	.N6HBR	4234 VIA CLEMENTE
OLDHAM	C.A."CHUCK"	KC6YGN	156 - 20 POND PLACE
OLSON	PAUL	KD6ACK	10450 MAGNOLIA AVE-H5
OLSON	KEN	.N6RBS	1406 VIA VALENTE
ORAN	SAMUEL	WB4YQU	2361 VIA SUBRIA
ORR	FRANCIS A.	KC5UBQ	1270-B CLEVELAND AVE #139
PACE	BOB	WB6HBL	10316 RUE FINISTERRE
PAKASKI	TED	.N6NAU	3731 PARK DR.
PALASHEWSKI	WILLIAM	KD6BFR	3450 RYAN DR
PALMER	WILLIS	WD6AFJ	1625 SUNSET DR
PAQUETTE	MICHAEL	KA1VFF	127 A TIERRA BLANCA AVE
PARIS	THOMAS C.	KQ6OQ	718 SYCAMORE AVE-SP 142
PARKER	MARNI	KB6PCF	4166 TAOS DR.
PARKER	MARSH	.N6SAX	4166 TAOS DR.
PARKINSON	JAMES	.N6WTE	1144 MAR VISTA DR
PARKS	WILLIAM	KD6LRB	110 7TH ST - 04
PARROTT	RICHARD	KM6DH	12627 ORCHAVEN LANE
PARTRIDGE	DELMAR E.	WV6Z	10675 RED CEDAR DR.
PARTRIDGE	KELLEY	.N6SHB	10675 RED CEDAR DR.
PASCHKE	VERN	.N0CPS	1539 KEYES RD
PASCHKE	MARY	.N0EYV	1539 KEYES RD
PATCHEL	JUDITH	KA6QHE	3634 JENNIFER ST.
PATCHEL	HERBERT O.	WA6IWK	3634 JENNIFER ST.
PATOCKA	DUANE P.	.N6RYA	3106 MACAULEY ST.
PAUL	FLOYD A.	.N6THU	1545 RAYMOND AVE
PEARCE	ART	.K6LWJ	3580 TWILIGHT LN.
PENNIMAN	GEORGE	KD6HTC	116 TOWNWOOD WY
PETRINA	MARK	KC6ZRV	204 MARINE DR.
PETTIT	GREG A.	KC6TAN	3124 E 2ND ST
PEVNEY	JOE	WA6MOS	4134 SKYLINE RD.
PIERCE	ROGER	KD6EUP	220 CAMINO CORTO #37
PIERZCHALO	STAN	KD6DLN	550 MARINA PKWY # 41
POOLE	BARRY J.	KK6OT	830 FRANCIS DR
POULOS	CHRIS	KC6WEC	617 SAVOY ST
POWELL	RALPH E.	KC6WAM	559 ALAMITOS WAY
POWELL	RICHARD A.	.N6QPL	27250 MURIETTA RD #95
PRATT JR.	JAMES A.	.N6WMY	4220 VISTA DEL RIO WAY
PRESSMAN	DAVID	KC6VMR	4770 SUN VALLEY RD
PRIEST	BILL	.N6WPO	3535 LINDA VISTA DR - #62
PUGH	DANIEL C.	WA6HYB	4660-125 N. RIVER RD.
QUICK	CATHLEEN	KD6LUH	4249 NOBEL DR #6
RAHME	FRANK B.	WB6HFE	331 REDONDO DR.
RANDOLPH	L.J.	KA6QBH	4851 JENNIFER COURT
RATH	NORMAN H.	.N6QQF	1096 TURNSTONE WAY
REEVES	CHARLES	ASSOC	28579 FAIRCREST WAY
REICHMAN	ROBERT T.	WA3IHV	3020 RANCHO DEL SOL
REID	JONATHAN	KD6JXN	8763 AQUARIUS DR
REINICKE	JOHN R.	.N6BAW	4979 GABRIELIEMO AVE.
REYNANTE	JAMES	KD6QLF	10924 AVENIDA - LOS LOBOS
REYNOLDS	DENNY	KD6LUO	BOX 1196
RIBER	MICHAEL	ASSOC	1355 KELGLEN LANE
RICE	ROBT W "BOB"	KS6S	3753 VIA DEL RANCHO.
RICHARDS	CHRIS	KD6FKK	P.O. BOX 2128

RICHARDSON	BETTY	KC6REV	BOX 611, 722 G ST
RICHARDSON	BILL	KC6NOA	BOX 611, 722 G ST
RIDEOUT	ART	WA6IPO	2235 GUM TREE LN.
RIGGIO	VINCENT A.	.N7LHC	1225 SIERRA LINDA DR.
RISELEY	JAMES P.	WB6LEH	1247 SAN MARCOS BLVD -E11
RITTER	RICHARD "RICH	KC6ZUM	142 SANTA ROSA DR.
RIVERA	BOB	WA6HNC	2233 VISTA GRANDE DR.
ROBERTS	EDWARD I.	KB6RIW	1305 TAMARACK AVE.
RODRIQUEZ	RODEL	KD6MUI	4375 OLIVE ST
ROHRER	LINDA D.	.N6YZZ	30311 CIRCLE R LN
ROHRER	STAN	.N9FGN	30311 CIRCLE R LANE
ROHRER	BARBARA	KA6FPS	30311 CIRCLE R LANE
ROHRER	SUSAN J.	.N6QDB	1230 E COLTON D-501
ROODHUYZEN	STEPHEN	KD6GMH	4243 PEPPER DR
RORABAUGH	GREG	KC6UDY	4665 GESNER ST.
ROSENBAUM	CHRIS	ASSOC	3212 CELINDA DR.
ROSENBERG	BERNICE	.N6MQR	P.O. BOX 372
ROSLER	GREG	.N7ROJ	7500 E MCCORMICK PKWY #70
ROSS	ED	.N6QZI	1419 GOLDEN GATE DR.
ROSS	BETSY E.	KB6MBL	1252 DIAMOND ST.
ROUSE	HARRY A.	WB6JYS	328 CROUCH ST.
ROWCLIFFE	DAN "HAGAR"	WA6QMU	6271 MERCED LAKE AVE.
RUEGSEGER	LARRY	WA6UTQ	1450 HEDIONDA AVE.
RUGG	JIM	.N6DVZ	2333 CATALINA AVE.
RUNYON	TERRY S.	.K3PXX	108 HANNALEI DR.
RUTLEDGE	L.W.	.N6FYJ	1510 ESPERANZA WAY
RYAN	PAT	KC6VYT	P O BOX 314
SABA	DONALD G.	AA6WS	2464 MARILOUISE WAY
SALZARULO	MARK	WA6DOC	5649 ROANE DR.
SAMPSON	WM. E. "BILL"	WB6YLT	1505 EL MONTE PKWY
SANDFORD	GERRY M.	KC6BJM	2734 CAMINITO VERDUGO
SANDWELL	DAVID	KD6FKI	2475 TUTTLE ST
SAUNDERS	MIKE	KC6RSF	3502 DE LEONE RD
SAVINO	GENE	WB2A	2212 CAROL VIEW DR-107
SCHAACK	DONALD R.	.N6FYK	2000 S. MELROSE DR
SCHLESINGER	MARK M.	.N6MNI	13633 CATAMBA DR.
SCHMIDT	GLENN A.	.N6HTT	425 ESTRECITA DR.
SCHULTZ	LAWRENCE D.	KD6DCK	3950 VIOLET ST
SEABORN	MARY K.	.N6KVN	9710 RANCHO DRIVE
SEALS	KENNY	KD6HUM	1521 JUNIPERHILL DR
SEALS	KELLY	KD6IVD	1521 JUNIPERHILL DR
SEALS	KEN	KA5Q	1521 JUNIPER HILL DR
SEAMAN	LARRY	.N6LCT	1890 CATHAR LANE
SELF	WILLIAM J.	KC6HTZ	8795 H GILMAN DR.
SELLE	BRYAN	WB6TJN	1063 SHADOWRIDGE #25
SHEPPARD	JOHN	KC6NGE	7290 DANCY ROAD
SHETTEL-NEUBE	JOYCE	KC5TLW	8466 ABILENE TER
SHIPPEY	GEORGE	.N6YMH	2420 HELEN RD.
SILVEIRA	JOSEPH A.	WA1CSO	3 SQUANTUM COURT
SIMMONS JR.	JACK B.	KI6BF	4637 ORCHARD AVE.
SIMPSON	BRUCE E.	KK6CD	1633 TONELL LANE
SIMPSON	IVAN	.N6TET	3669 JENEL ST.
SINN	FRED	WB6RBJ	P.O.BOX 4324
SLOANE	JEFF	.N6MDN	7860 BACADI DR
SMELTZER	STEVE	KD6GDL	8351 BASHAN LAKE
SMITH	WALTER E.	KC6OXZ	18218 PARADISE MTN RD#208
SMITH	ARTHUR R.	.W6INI	4515 HELISA WAY
SMITH	BOB	KD6DWE	2071 BALBOA CR
SMITH JR.	BILL J.	KB6MCU	3429 PAGE ST.
SPANGLER	RAYMOND G. "R	WA6TNC	3774 SKYLINE RD
SPELGATTI	EMILIO	ASSOC	1408 HIGH RIDGE DR
SPERRY	MALCOLM (MAC)	.N6MGU	2726 SHELTER ISL DR #338
STAFFORD	JERRY M.	WA6KIN	864 NORSTAD ST
STATZER	DON	KD6FKH	4301 SIERRA MORENA
STEDMAN	DUANE J.	WB6R	1614 EDILEE DR.
STEDMAN	PATRICIA	.N6RHS	1614 EDILEE DR.
STEINBERG	GARY	KC6TYU	2267 ALTA VISTA DR.
STEINBERG	ART	KC6TYV	2267 ALTA VISTA DR.
STEINNEDELL	WM. L. "BILL"	.N6YAX	2096 BUENA CREEK RD
STEINNEDELL	BARBARA JEAN	KC6WNG	2096 BUENA CREEK RD
STEINNEDELL	NICOLE H.	KC6YZP	2096 BUENA CREEK RD
STEPHENS	JAMES T.	KA6OLZ	3959 SYME DRIVE
STEPHENS	YESTA M.	KA6QNA	3959 SYME DRIVE
STEWART	AUBREY L.	.W6CDQ	196 CALLE GUERNICA
STIDD	CHARLES K.(SA	.N6XXV	4005 CARMEL VIEW RD - #61
STORKE	TED	KD6AKT	5274 LEON ST
STUTZMAN	JOSEPH	.N6UZN	120 E. FORTUNA
SULLIVAN	GREG	KB0AUP	2152 NO. MAMMOTH PLACE

640

SWADER	JOHN B. "JACK	WA6DYY	1455 S. ALTURAS ST #118
SWENSON	GEORGE A.	KB6AQS	6460 CONVOY CT. #115
SWENSON	CHARLES D.	ASSOC	327 DURIAN ST.
SWIECH	EUGENE M "GEN	WB9COY	12218 GREENTREE RD
TAAFF	ALFRED	WA6JWC	1509 VANESSA CIRCLE
TAYLOR	CURTIS R.	.N6XXU	262 EL VALLE OPULENTO
TEACH	MARVIN	.N6KVO	7501 S UPAS ST
TENNANT	DAVID A.	KD6EBY	27535 N LAKE WOHLFORD RD
TENNEBAUM	TERRY D.	.N6ZNE	25228 KERRI LANE
TENTOR	JOHN	.N6OLQ	11012 AVENIDA MARIA
THARP	DANNY R.	KC6PRW	1320 MORNING GLORY PL
THEISEN	LES J.	KC6RQJ	2915 KORINK AVE
THIEME	JESS	.N6YRS	770 SYCAMORE AVE - J-126
THIEME	JENNIFER	KM6WG	770 SYCAMORE AVE, J-126
THOMPSON	ERIK	KA6UAI	962 HYMETTUS AVE.
THOMPSON JR.	LEONARD C .	XB6WWH	1715 BONNEYVILLE RD.
TILLEY	AMBRA	WH6T	P.O. BOX 429
TIOSEJO	RUBEN	KD6CMJ	14950 AMSO
TIPPIT	DON	.N6TBS	2233 S STAGECOACH LANE
TOTH	ALAN T.	WA3HHC	1015 ROSE DR.
TULLIS	R.H."RICK"	KC6ZXI	1320 SAXONY RD
TYLER, JR.	JOHN E.	.N6URN	853 SUNRICH LANE
UMINSKI	GEORGE	.K6YQX	13776 MIRA MONTANA DR
URAN	NICHOLAS N.	KK6TY	1497 MCKINLEY AVE.
URBAN	DAVE	.N7PBQ	864 NORSTAD ST.
UTSCHIG	ELLEN E.	.N6UWW	1050-19 LA TORTUGA DRIVE
VALADEZ	JOSE "FELIPE"	.N6UIT	482 W SAN YSIDRO BLVD
VANDENBERG	BERT	.N6ID	4641 OPAL ST
VANDENBERG	WILDA	KA6IYB	4641 OPAL ST
VERNACCHIA	DENNIS	.N6XI	8993 COVINA ST.
VERNACCHIA	ORLANDO	.N6QVW	8946 HILLERY DR.
WAGNER	MICHAEL J.	KC6BHE	1518 YOST DR
WAGNER	LEO F.	.N6TUR	1441 PHIL MAR LN.
WAGNER	ROBERT G.	.N6DUR	3077 JUTLAND COURT
WALKER	WILLIAM W.	WA6YCX	1326 LORING ST
WANDSCHNEIDER	HERB	WA6SYH	760 E BOBIER DR #155
WARD	JAMES M.	WA3AAJ	13587 PASEO CARDIEL
WARNER	JAMES "JIM"	KD6LEJ	9962 SOVEREIGN RD
WATSON	LEROY	.N6CQY	4775 MOHONGAHELA
WATT	WM. D. "BILL"	WA6HYC	1733 S. DITMAR ST.
WEAVER JR.	LINDSEY "BUTC	KC6VEE	3419 TONY DR.
WEBER	CHARLOTTE	.N5HLV	5264 SOLEDAD ROAD
WEBER JR.	CHARLES E.	.N5HTC	5264 SOLEDAD RD
WEILER	ARTHUR	AG0XH	BOX 211
WELLS	TOM	KD6FXQ	1214 CORTE ENCANTO
WENZ	GORDON	.N6GW	1055 BANDOR ST.
WERNER	LAWRENCE G.	KM6XY	9795 MESA SPRINGS WAY-91
WEST	RICHARD O.	.WG1UQ	10711 CHARBONO TER.
WHEELER	DUANE W.	.N6DSC	P.O.BOX 1989
WHIPPLE	BILL	.N6CQU	1605 WAGON WHEEL DR.
WIECHMAN	MALCOLM	KD6DLN	2316 BARLEY DR
WILHELMY	BON	WI6B	P.O. BOX 2448
WILHELMY	LOREEN	.N6RAO	P.O. BOX 2448
WILLETT	ALLEN	.N7AMR	4722 BIRCHWOOD CIR.
WILLIAMS	SUSAN	.N6OAO	12882 FRANCINE TERRACE
WILLIAMS	CRAIG	.N6OAM	12882 FRANCINE TERRACE
WILLIAMS	A. NASH	.N6HCD	32001 VIA ARARAT DR.
WILLIAMS	RICHARD	WA6GBO	P.O. BOX 177
WILLIAMSON	PAUL T.	KB5MU	5331 CHANNING ST
WILLIAMSON	WALTER L.	KD6DWW	4752 HAMLEY BLVD #1
WILLIMAN	LEX	.N6UWY	13523 BENBOW CT.
WILLIMAN	KATIE	.N6UWX	13523 BENBOW CT.
WILMS	WAYNE A.	.W6RNY	1215 SUNNY CREST CIRCLE
WILSON	WELSEY L.	WA6UQG	2227 THUMBKIN LANE
WILSON	DONALD G.	.N9AOX	3110 LEVANTE ST.
WINTERBOURNE	STEVE	.N6STB	18520 LOCKSLEY ST.
WISTO	WILLIAM E.	WB6THH	1122 BARGER PL
WITT	PAT	KC6TYS	2400 W VALLEY PKW #127
WONG	DENNIS	.N6KVY	10601A TIERRASANTA RD 162
WOOD	HENRY W.	KC6VNA	8370 VIA SONOMA 88
WOODBRIDGE	EDWARD A.	.K6CPF	3304 SILVER OAK LN
WOODWARD JR.	E. J.	KC6WHJ	4225 TRIESTE DR
WRIGHT	KEVIN J.	ASSOC	460 E WASHINGTON #110
YACABUCCI	JAMES E.	.K6HZ	5015 SANTA CRUZ AVE #211
YEREBECK	MICHAEL	KC6BPU	10283 RUE CANNES
YOUDE	BRYAN	KD6LDQ	7628 PRIMAVERA WAY
ZIEGLER	PETE	.N3ARU	3482 SITIO BOROE
ZIMMERMANN	RICK	KC5LV	1326 MIMOSO CT

participation tickets for the meetings they attend. -SK-

Ralph-KC6WAN visited with former member Pete-WB6OHB and picked up some donations to the club.

Nash-W6HCD donated 60 feet of 2x6 lumber to the ice-box project on Palomar Mountain. This is the second donation of wood to various projects.

Bill-KB6MCU, Dennis-N6KI, Orlando-N6UWW, and Stan-W9FQN went to LA to pick up the last remants of Bob Gonsett's father's test benches and test equipment from the old GONSETT RADIO Corporation. Trailer was Rusty's (AA6OM) and a load of things were brought back for the club Auction and Swap Meets. Bill's car had a few hiccups on the way home ..but we made it. The 7' racks (5) will probably be used in the new repeater building ..if ..and when.

- E D I T O R -

Stan-W9FQN 30311 Circle R Ln
Valley Center, CA 92082-4806
(619)749-0276,11:30a / 9:45p

Because of the QUANTITY of MATERIAL available lately for publication in the SCOPE, ur ed is now using 15 pitch, 115 line length, 36 letters per column line, and letter size about the same as newsprint. When there is not so much to print I use 12-92-28 and larger type all in an attempt to keep the newsletter at 12 pages ..and within budget. This month several sections are being left out or abreviated to accomdate the club roster & the post office. They will return ASAP. -SK-

CLUB ROSTERS are printed normally and then reduced 67% so that two pages will fit on one page reducing 8 pages of material to two sheets of paper. Sorry, but we feel that your use of the material is minimal (less than once a month) and you can get out the magnifier for those few times when you need the roster. Big time users of the roster "can request" a larger copy from your editor and pick it up at club meetings. 73

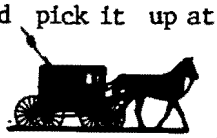

- R E P E A T E R S -

TECHNICAL CHAIRMAN:
John Kuivinen - WB6IQS

TECHNICIANS:
Repeaters: Mike D. - KC6KCQ
: Art M. - KC6UQH
: Erik T. - N6UAI
: Larry G. - AB6LY
Packet : Paul W. - KB5MU
Pkt/Cntrl: Tim L. - N6ZUC
Autopatch: Jerry H. - WB6FMT
Batteries: David T. - KD6EBY
STIE OPERATIONS:
Stan Rohrer - W9FQN

You are reminded that when using the PARC repeaters you should be running as LOW POWER as possible to cut down on interference with other repeaters on the same frequency as ours. Use less than 5 watts if possible. Of course, if you are in a bad area, run more power ..but reduce power ASAP. -SK-

Tim Low-N6ZUC has consented to take over several PACKET PROJECTS which the club has been trying to get at for over a year. Tim has considerable broadcast engineering and remote control experience and we welcome him to our repeater technical group. His 1st project will be to install our new remote control and remote "read out" system which Paul-KB6MU constructed for the club last year. Tim will also serve as a "resource person" on much of the things we do on the tower. -SK-

Larry-AB6LY has consented to work on the emergency SIMPLEX REPEATER project and will start in on the project as soon as all of the components are collected. Larry is a Marine (once a Marine, always a Marine) electronics technician and has taught electronics in various military schools. -SK-

Art-KC6UQH has consented to work on another SPECIAL REPEATER project. More information on this later. Art has had considerable electronic experience in the field of marine electronics and has a complete set of test equipment suitable for the new project. -SK-

All PARC repeaters (9-3-91) are operating with good sensitivity and power output leaving the bunker although we have been suspecting problems with several antennas and/or feedlines lately. It needs to be remembered that Palomar mountain is a very HARSH INVIORNMENT with winds, rain, snow, and icicles hanging from the tower and antennas horizontally. Falling ice from above sometimes bends or breaks elements on antennas below. Sometimes water gets sucked into the feedlines and freezes causing problems. It seems as if OUR BIGGEST problem is getting users of the repeater systems to put something into the site other than weak RF signals. -SK-

It is true that some of you don't want to climb towers (I'm almost 63 and do 50% of all PARC climbing -Ed) and some of you are only one step ahead of the grave with test equipment. But our technical people do all of this plus they have to clean up the site, cut brush, paint, and do the 1000's of grunt jobs that need to be done around the site. So if you don't like to climb towers or you find technical work painful and shocking, VOLUNTEER for some menial job which will release our technical people to do what they do best: working on the repeater systems you use. -SK-

FORESAIL

Phone or send ads to Editor's QTH, W9FQN, (see Editor) 13da B4 next mtg with ur NAME, CALL, Ph #, & CITY. Ads in this section R FREE to club members. Commercial ads are $40/page to $5 for business card size per month.

PALOMAR AMATEUR RADIO CLUB:
(ask for Stan, 749-0276)

** MSY Motorola repeater on 465MHz, no cabinet .
** Heavy duty crankup twrs. crankup/crankdown .
** Comodore C-20 computer. with tape unit/programs.
** Comodore C-20 computer w/CW-RTTY interface .
** Fiberglass rowboat . gud 4 trans-Pacific Xing
** Shielded 300ohm twinlead

** Dbl Shield 75ohm coax .
Items open to negotiation.
——end parc equip——

(9-14) KENWOOD HF XCVR TS-950SD $2,800 w/box & manuals used 10hrs; Henry linear amp 3K-A 80-10m w/3-500Z heavy duty (military) $850: Krist 941 3555 Vista.

(8-11) ALINCO DJ-560 2mHT w/3 batt pks (2w hi pwr) w/case, 2 chargers + filtered adapters $250: James N8NHY 721 5356 Ocsd (8-1500hr M>F).

(7-10) GEMINI 10x dot-matrix printer, Cardco Plus G interface, extra color ribbons $95: Joe N6RVO 433 6885.

(6-17) N6KI has quite a few of AA2AV's HAM CARDS in booklet form. Sort of the swiss army knife of ham shacks with all sorts of great info. Contact Dennis at the next club meeting or 271-6079.

IF U SOLD OR BOUGHT AN ITEM, LET UR ED KNOW SO HE CAN REMOVE THAT PART OF THE AD. PLEASE, ONLY CURRENT ADS!

(7-1) AZDEN 3000 2m xcvr 5/25w with manuals $75: Charlie KE6QV 433 1258 Ocsd.

(5-19) FB(gud) IBM SELECTRIC II correcting typewriter FB cond $150: Duane AA6EE 789 3674 Ramona.

(4-1) Tecktronics 5454 4chan 50mhz OSCILLOSCOPE w/chart $100: Ted KC6ZRV 430 4676 Ocsd.

(3-29) MARINE XCVR VHF digital freq control, AM-FM-Tape auto radio for boat, trade for HF, VHF, UHF xcvr: Steve W2MRM 451 5690 SD.

(2-11) BIRD WATT METER SLUGS various freq and pwr levels each $25: Larry AB6LY 439-4109 Ocsd.

TUBES for sale ..all kinds ..all sizes ..part of PARC tube yard: Dave WA6HQM 753-2605 Encinitas.

WANTED

PARC WANTED LIST:
1)7-10" tape reels for autopatch tape deck.
2)Bare bones IBM compatible computer: free or almost free, at least 1 disk drive, simple B/W monitor, 1 RS-232 connection, almost no memory, & 1 printer port. To be used on possible project with the autopatch system.
3)Cargo container for repeater site.
4)Camper to fit light duty trucks.

(9-15) Need manual, schematic, and/or service manual for REALISTIC (Radio Shack) DX-150 shortwave receiver: Jerry WB6FMT 758-4388 Vista.

Radio and Test Equipment Repair
All Makes
Reasonable Rates
Lou de Beer
ND6W
(619) 437-8351

(9-10) Need manual for CHANALIST test set; S/W & info on Lanier Mod LTE-3 computer: Bob KC6QMR 480 9108 Escondido.

(8-12) Need manual or to make copy of one for the YAESU FT-470: Nash W6HCD 728 3574 Bonsall.

(7-12) The FLYING SAMARITAN's (Samaritanos Voladores) are looking for a used mimeograph or copy machine which can be used to facilitate their operations in Mexico. Please contact: Nash W6HCD 728 3574 Bonsall.

(7-9) Dual trace dual channel 100MHz dual SCOPE: Bob WA6GYG 941-2824 Vista.

(7-1) Old cheap working SCANNER base unit: Henry WB0YCQ 722-5394 Ocsd.

(6-17) Rusty-AA6OM, our VE chairman, is looking for MOBILE 2m xcvrs - prefers Yaesu: 747 5872H or 746 8141 x 50W.

(6-12) General coverage RECEIVERS from the late 50's for San Diego Maritime Museum & they do not need to work: Art KC6UQH 741 8143 Escondido.

HIGHWAY ELECTRONICS
All sorts electronic parts, some Frankenstein and some state of the art (1945).Misc goodies ..ALL MUST GO GO GO!
Ask for NICK, 10am to 3pm
call 967-7225 to see if open
305 WISCONSIN AVE
OCEANSIDE, CA

SWAP MEETS/NETS

OCEANSIDE: This is a new swap meet on the 2nd Saturday of the month at the Oceanside Drive-In on Rd 76 between I-5 and El Camino Real. Talk-in 146.730. Buyers 50c and sellers $13. If you are selling only a few items, you might want to double up with others to reduce your individual sellers cost. For the first couple of times you might just take the whole family and let each person "do their thing" while you visit the amateur radio section. The bigger we make this swap meet, the bigger the rewards for the club so be sure to show an interest in what the sellers are selling ..and buy something if it meets your needs.

-VE TESTING-

(Rusty-AA6OM 747-5872)

N.Co.FCC LICENSE EXAMS by PARC VE Team @ Carlsbad Safety Ctr, Carlsbad (Camino Real to Faraday, 14F6, follow CSC signs) on 2nd Sat. @ 10am. Reservations less than 2da in advance & walk-ins not normally accepted.

FCC 610 forms available de Jo-KB6NMK at PARC meetings or de FCC office in Kearny Mesa, (4542 Ruffner Rd., San Diego) 467-0549. VE info call 465-EXAM. Requests with ur paperwork to be sent to SANDARC,

POBox 2456, LaMesa CA 91943, 10da B4 test date.

SEPTEMBER TESTING:

NONE>TECH: Pamela Damberger, Martha Flores, Carlos Guzman, James Hall, Don Jacobsen, Rodrigo Munoz, and David Wiseman. NONE>NOVICE: Art Jones.

TECH>TECH+: Howard Strohecker.

ELEMENTS PASSED: Chris-KC6QOJ (4B).

EXAMINING TEAM: John-KK6IL, Mike-KC6KCQ, Sam-W6YYV, Mark-AA6TR, Jack-KI6JM, Bob-KE6VX, and, of course, Rusty Massie-AA6OM.

It was a good test session with 16 elements passed and one fail.

73, Rusty-AA6OM, VE Team Leader

GENERAL NEWS

Jim Franklin-KF6QH is again looking for communications volunteers to man/woman 3-4 positions (0500-1800Hrs) for the 50 mile horse endurance ride on Camp Pendleton. Schedule times will vary depending upon the number of operators. Pse call Jim at 726-4022. -SK-

(de ARRL ltr May 12, 1992) FRANKLIN CASEN, N6AT, died April 15, 1992 at his home in Fallbrook, Calif. He was 88, a charter life member of ARRL, and had served as vice director of the Delta Division (when he was W4WBK, in Memphis, Tenn.) in the 1960s. He was first licensed in 1952 and previously was W6PZU. He was particularly active in public service communications and as a member of the ARRL National Traffic System.

He leaves his wife, Margaret; a son, Quentin Casen, N6AF; a daughter, and four grandchildren, including Jill Cassen, KC6AFN. -SK-

FELIX-N6IE visited with your editor 8-27. Felix took a bad fall when someone removed the steps outside his trailer while he was still inside but nothing really can keep Felix down. I noted that his license plate read POW 1014 which is the number of days he spent in Chinese and North Korean prison camps in China and North Korea. He passes along his best to everyone but was feeling sad that all of his CW buddies have passed away. Felix, in general, was a cantankerous POW and when the North Koreans had him monitor Allied CW transmissions, he built a small transmitter inside the receiver and proceeded to send CQ 20m at every opportunity. He and sevveral other POW's not knowing the Armistice was being signed the following day, escaped only to be captured. Felix was the only one to survive the escape. -SK-

About 100 amateurs provided communications for the MIRAMAR AIR SHOW August 15-16th. Key amateurs from PARC were Chuck-N6TJT kept track of grid locations using his braille typewriter and hand tape recorder. Chuck has been at this for over three years. Bill-KB6MCU, using PARC emergency batteries (38AHr @12V), provided ATV coverage with three cameras showing traffic congestion on surface streets surrounding the base. Thanks to all who participated. -SK-

SAN DIEGO COUNTY AMATEUR RADIO COUNCIL, Inc (SANDARC) of which PARC is a member: The Amateur Radio Club of El Cajon has VEC testing in the La Mesa Church of Christ on the 2nd Thursdays @ 6pm; $23k in the bank; North Shores ARC, SD DX Club, and SOBARS to receive certificates for 25 yrs of ARRL affiliation; FCC to consider having Novice tests given by VECs and revised question pool for Novice/Techs; PARC (us) probably won the SANDARC Field Day trophy again; and QCWA mtg in Oct. -SK-

The LAW in California states stolen property cannot be returned unless positively identified so make sure that you keep good records on all serial numbers of the equipment that you own and also put inside the radio an address sticker or card. Some hams like to scratch their California license number on the outside and the inside of the main chassis. -SK-

SAREX missions use 145.55MHz as their downlink and uplink frequencies of 144.95, 144.91, and 144.97. You must use ONLY YOUR call sign using standard international phonetics. Do not use their call sign. Packet downlink is 145.55 and uplink of 144.7 using 3KHz deviation and compensate for the Doppler shift.

NASA and SAREX bulletins can be found on 7.215, 14.280, 21.360, 28.4, 3.86, 7.185, 14.295, 21.395, and 28.650. NASA Info BBS in Houston, (713) 483-2500, 1200 baud, 8-N-1. At ENTER NUMBER:prompt, type 62511 <return> and log onto the BBS. -SK-

SAN FRANCISCO - The 1st District Court of Appeal said an FCC rule, requiring local governments to let ham operators build aerials reasonably necessary (their wording, not mine -Ed) for radio use, did not prevent tighter restrictions in private property deeds. (AP) -SK-

GENERAL MOTORS has published the pamphlet "Radio Telephone-Mobile Radio Installation Guidelines" and it is available from GM's Electromagnstic Compatibility Dept., Bldg. 40, General Motors Proving Ground, Milford, MI 48042-2001. (de AA6EE) -SK-

There is to be an analytical study of RF INTERFERENCE environments experienced by television receivers and videocasette recorders in typical TV households in the US and Canada ..the design and construction of TV sets and VCRs allowing external RF signals to interfere with the TV channels delivered on cable systems has been a long-term problem in cable television ..called direct pickup interference (DPU), is caused by a lack of proper isolation of shielding of the input cabling, RF amplifier, and tuner circuitry within the TV or VCR ..the effort is scheduled to be completed by mid-1992. (Tnx to Steve-W2MRM) -SK-

DATE CHANGE: According to Ted-KD6AKT, some of the 146.730 morning repeater users go out for breakfast the 3rd Saturday morning of each month and everyone from north county is invited. They started out at Denney's and lately have been at the Flying Bridge Restaurant in Oceanside. Check with the morning "going to work" group on .73 for the latest information. -SK-

OCT'92

Your editor is not quite sure how his Alinco 2m-70cm transceiver will hold up when sending code Wednesday evenings for 30-40 minutes under almost key-down conditions so I place a plastic zip-lock bag with 10 ice cubes in it on top of the xcvr near the heat fins. Using low power (7 watts) and the ice cubes seem to make everything run cool and the fan now shuts off when enough ice has been melted to make good contact with the xcvr case ..real cool code. -SK-

Nash-W6HCD and the Flying Samaritans are looking for helpers to help out at the El Testerazo medical-dental clinic and the Tecate Eye Clinic. They can use medical doctors & technicians, Spanish speakers, runners, and secretaries. If you can help contact Nash at 728-3574. They also can use old eye glasses at the Tecate Eye Clinic.

(ARRL FIELD FORUM Vol.8, #2) EMI-resistant phones: Radio Shack #43-374A, ET-141 20 number speed dial #43-595, and TCE Labs, RR9, Box 243D, New Braunfels TX 78133, (800) KILL-TVI, is selling TPXL and TPXL-2D wall and desk units. -SK-

A Regional Occupational Program (ROP) courses provide free job training to adults and students at Escondido Union H.S. Of interest are 1)computer aided design-drafting, 2)electronics assembly, and 3) electronic technican. Call 741-5558 ..but not on the autopatch!

U.S. Postal Service
STATEMENT OF OWNERSHIP, MANAGEMENT AND CIRCULATION
(Required by 39 U.S.C. 3685)

1A. Title of Publication: SCOPE	1B. PUBLICATION NO: 0 7 6 5 3 0	2. Date of Filing: 9-21-92
3. Frequency of Issue: MONTHLY	3A. No. of Issues Published Annually: 12	3B. Annual Subscription Price: $3.00

4. Complete Mailing Address of Known Office of Publication (Street, City, County, State and ZIP+4 Code) (Not printers): P.O. Box 73, VISTA, CA 92085-0073

5. Complete Mailing Address of the Headquarters or General Business Offices of the Publisher (Not printer): P.O. Box 73, VISTA, CA 92085-0073

6. Full Names and Complete Mailing Address of Publisher, Editor, and Managing Editor (This item MUST NOT be blank)

Publisher (Name and Complete Mailing Address): PALOMAR AMATEUR RADIO CLUB Inc., P.O. Box 73, VISTA CA 92085-0073

Editor (Name and Complete Mailing Address): STANLEY E. ROHRER, 30311 CIRCLE R LN, VALLEY CENTER, CA 92082-4806

Managing Editor (Name and Complete Mailing Address): NONE

7. Owner (If owned by a corporation, its name and address must be stated and also immediately thereunder the names and addresses of stockholders owning or holding 1 percent or more of total amount of stock. If not owned by a corporation, the names and addresses of the individual owners must be given. If owned by a partnership or other unincorporated firm, its name and address, as well as that of each individual must be given. If the publication is published by a nonprofit organization, its name and address must be stated.) (Item must be completed.)

Full Name	Complete Mailing Address
PALOMAR AMATEUR RADIO CLUB Inc.	P.O. Box 73, VISTA CA 92085-0073

8. Known Bondholders, Mortgagees, and Other Security Holders Owning or Holding 1 Percent or More of Total Amount of Bonds, Mortgages or Other Securities (If there are none, so state)

Full Name	Complete Mailing Address
NONE	

9. For Completion by Nonprofit Organizations Authorized To Mail at Special Rates (DMM Section 423.12 only)
The purpose, function, and nonprofit status of this organization and the exempt status for Federal income tax purposes (Check one)
(1) ☐ Has Not Changed During Preceding 12 Months
(2) ☐ Has Changed During Preceding 12 Months
(If changed, publisher must submit explanation of change with this statement.)

10. Extent and Nature of Circulation (See instructions on reverse side)	Average No. Copies Each Issue During Preceding 12 Months	Actual No. Copies of Single Issue Published Nearest to Filing Date
A. Total No. Copies (Net Press Run)	516	532
B. Paid and/or Requested Circulation 1. Sales through dealers and carriers, street vendors and counter sales	0	0
2. Mail Subscription (Paid and/or requested)	453	461
C. Total Paid and/or Requested Circulation (Sum of 10B1 and 10B2)	453	461
D. Free Distribution by Mail, Carrier or Other Means Samples, Complimentary, and Other Free Copies	48	56
E. Total Distribution (Sum of C and D)	501	517
F. Office Use, Left Over, Unaccounted, Spoiled after printing	15	15
2. Return from News Agents	0	0
G. TOTAL (Sum of E, F1 and 2—should equal net press run shown in A)	516	532

11. I certify that the statements made by me above are correct and complete
Signature and Title of Editor, Publisher, Business Manager, or Owner: Stanley E. Rohrer - Editor

PS Form 3526, July 1992 (See instructions on reverse)

FOR NON-MEMBERS and MEMBERS:
Dues to July 31st are $12. Please consider paying -------> $24 thru July'94 or $36 thru July'95

#-#-#-